



SPECIAL EVENT PERMIT #18-0075

September 18, 2018

Jordan Perry
c/o American Heart Association
1142 Broadway, Ste 120
Tacoma, WA 98402

Dear Mr. Perry:

Subject: Special Event No. 18-0075 South Sound Heart & Stroke Walk

Permission is hereby granted to you and the American Heart Association for the annual South Sound Heart & Stroke Walk event to be held on Saturday, September 22, 2018 from 7:00 AM until 12:00 PM. The event takes place at Cheney Stadium and participants will also travel along a single lane on South 19th and on South Tyler, and on the Scott Pearson Trail.

Permit Number 18-0075 is issued contingent upon the following conditions:

1. Permit holder shall arrange a meeting immediately with Special Events Sgt. Gary Roberts if there are changes from the approved permit; Sgt. Roberts may be reached at (253) 405-9056. The Police Department recommends approval of this permit with the following stipulations.
 - a. If required you have arranged for off-duty police officers with Sgt. Roberts.
 - b. Permit holder will notify all participants to obey all City of Tacoma; Pierce County Washington State and Federal rules, regulations, and laws.
 - c. Sponsor will maintain public and participant safety at all times and adhere to traffic lights and crosswalk rules.
2. The Traffic Engineering Division has reviewed the Special Event Permit Application and has no objections.
 - a. Remember to maintain at the least, a 6-foot, unobstructed pedestrian right-of-way and handicapped access through the event area at all times.
 - b. Tyler Daniels, Public Works Traffic Engineering, can be reached at (253) 591-5554.
3. The Fire Department has reviewed the application and has no objections. Additional conditions are:
 - a. Emergency vehicle access will be allowed for the entire extent of the event venue. The following things must remain visible, and the path to them must remain unobstructed.
 - b. Fire hydrants, Sprinkler connections, Standpipe connections, Fire alarm boxes, Building entrances, Exit doors, Aisles, Exit lights, Stairways, Hose cabinets, Fire extinguishers, and any other Emergency equipment.
 - c. Questions about fire regulations can be directed to Lt. Ken Hansen at (253) 591-5762.
4. In regard to noise levels, the event shall comply the following provisions:
 - a. Limit the decibel level of sound at the event border line to a maximum of 85 dBA at receiving residential properties. This restriction is consistent with Washington Administrative Code (WAC) 173-60-050 for public special events.
 - b. If you have any questions, you may contact Craig Kuntz, Planning and Development Services, at (253) 594-7820.
5. Surrounding businesses and residents have been notified of the event activity, its impact to parking, pedestrian traffic, etc., and have received no objections to the event activity.
6. That you have this permit letter readily available during the event, and shall present this permit upon demand of any City official.

Failure to comply with any of these requirements constitutes a violation of the permit as granted and the event may be terminated by the permitting authority or her designee. Noncompliance may also jeopardize the approval of future events.

This permit is granted subject to all other applicable laws and ordinances. This permit does not constitute a waiver by the City of any laws or ordinances that may apply to the permitted event or any activities associated with the permitted event. If I can be of further assistance to you, please contact me at (253) 573-2523.

Sincerely,

A handwritten signature in blue ink, appearing to read "Kala Dralle".

Kala Dralle

City of Tacoma, Special Events Office, Permitting Authority

Approved traffic control plan included.

LEGEND

WORK AREA

28" TRAFFIC CONE

SIGN LOCATION

ARROWBOARD LOCATION

EXISTING TRAFFIC FLOW

Healthy For Good™

Heart Walk®

25th Anniversary

American Heart Association.

SIGN SPACING = X (1)		
RURAL ROADS & URBAN ARTERIALS	35/40 MPH	350'±
RURAL ROADS, URBAN ARTERIALS RESIDENTIAL & BUSINESS DISTRICTS	25/30 MPH	200'± (2)
URBAN STREETS	25 MPH OR LESS	100'± (2)
(1) ALL SPACING MAY BE ADJUSTED TO ACCOMMODATE INTERSECTIONS AND DRIVEWAYS		
(2) THIS SPACING MAY BE REDUCED IN URBAN AREAS TO FIT ROADWAY CONDITIONS		

NOT TO SCALE

PAGE 1

BUFFER DATA											
LONGITUDINAL BUFFER SPACE = B											
SPEED (MPH)	25	30	35	40	45	50	55	60	65	70	
LENGTH (FEET)	155	200	250	305	360	425	495	570	645	730	
BUFFER VEHICLE ROLL AHEAD DISTANCE = R											
TRANSPORTABLE ATTENUATOR MINIMUM HOST VEHICLE WEIGHT 15,000 LBS. THE MAXIMUM WEIGHT SHALL BE IN ACCORDANCE WITH THE MANUFACTURERS RECOMMENDATIONS										30 FT MIN TO 100 FT MAX	
PROTECTIVE VEHICLE MAY BE A WORK VEHICLE STRATEGICALLY LOCATED TO SHIELD THE WORK AREA										NO SPECIFIC DISTANCE REQUIRED	

MINIMUM TAPER LENGTH = L (feet)											
Lane Width (feet)	Posted Speed (mph)										
	25	30	35	40	45	50	55	60	65	70	
10	105	150	205	270	450	500	550	-	-	-	
11	115	165	225	295	495	550	605	660	-	-	
12	125	180	245	320	540	600	660	720	780	840	

CHANNELIZING DEVICE SPACING (FEET)		
MPH	TAPER	TANGENT
50/70	40	80
35/45	30	60
25/30	20	40

GENERAL NOTES

1. ALL SIGNS AND SPACING SHALL CONFORM TO THE MUTCD AND CITY OF TACOMA SPECS.
2. NOTIFY ALL LOCAL EMERGENCY SERVICES OF CLOSURE TIMES AND DATES.
3. THIS SIGN SPACING MAY BE REDUCED IN URBAN AREAS TO FIT ROADWAY CONDITIONS.
4. ALERT PUBLIC TRANSIT 5 DAYS IN ADVANCE (IF APPLICABLE).
5. PROTECTIVE VEHICLE RECOMMENDED-MAY BE A WORK VEHICLE.
6. ALL SIGNS min. 48" X 48" B/O UNLESS OTHERWISE SPECIFIED.
7. CHANNELIZATION DEVICES ARE 28" REFL. CONES. (see TABLE 1 for spacing distances).
8. ALL SPACING MAY BE ADJUSTED TO ACCOMMODATE AT GRADE INTERSECTIONS AND/OR DRIVEWAYS.

Traffic Control Supervisor
Evergreen Safety Council

Card # 010125

Traffic Plan Designer

Raymond Guzman

Exp. Date
1/31/20

NATIONAL BARRICADE CO. LLC
ESTABLISHED IN 1951

Raymond Guzman

9/18/18



LEGEND	
	WORK AREA
	28" TRAFFIC CONE LINE
	RUNNER ROUTE



Tyler Farnsworth

9/18/18

SIGN SPACING = X (1)		
RURAL ROADS & URBAN ARTERIALS	35/40 MPH	350'±
RURAL ROADS, URBAN ARTERIALS RESIDENTIAL & BUSINESS DISTRICTS	25/30 MPH	200'± (2)
URBAN STREETS	25 MPH OR LESS	100'± (2)
(1) ALL SPACING MAY BE ADJUSTED TO ACCOMMODATE INTERSECTIONS AND DRIVEWAYS		
(2) THIS SPACING MAY BE REDUCED IN URBAN AREAS TO FIT ROADWAY CONDITIONS		

PAGE 2



NOT TO SCALE

LEGEND

WORK AREA

28" TRAFFIC CONE

SIGN LOCATION

ARROWBOARD LOCATION

EXISTING TRAFFIC FLOW

SIGN SPACING = X (1)		
RURAL ROADS & URBAN ARTERIALS	35/40 MPH	350'±
RURAL ROADS, URBAN ARTERIALS RESIDENTIAL & BUSINESS DISTRICTS	25/30 MPH	200'± (2)
URBAN STREETS	25 MPH OR LESS	100'± (2)
(1) ALL SPACING MAY BE ADJUSTED TO ACCOMMODATE INTERSECTIONS AND DRIVEWAYS (2) THIS SPACING MAY BE REDUCED IN URBAN AREAS TO FIT ROADWAY CONDITIONS		

NOT TO SCALE

PAGE 3

BUFFER DATA										
LONGITUDINAL BUFFER SPACE = B										
SPEED (MPH)	25	30	35	40	45	50	55	60	65	70
LENGTH (FEET)	155	200	250	305	360	425	495	570	645	730
BUFFER VEHICLE ROLL AHEAD DISTANCE = R										
TRANSPORTABLE ATTENUATOR MINIMUM HOST VEHICLE WEIGHT 15,000 LBS. THE MAXIMUM WEIGHT SHALL BE IN ACCORDANCE WITH THE MANUFACTURERS RECOMMENDATIONS								30 FT MIN TO 100 FT MAX		
PROTECTIVE VEHICLE MAY BE A WORK VEHICLE STRATEGICALLY LOCATED TO SHIELD THE WORK AREA								NO SPECIFIC DISTANCE REQUIRED		

Lane Width (feet)	MINIMUM TAPER LENGTH = L (feet)									
	Posted Speed (mph)									
10	105	150	205	270	450	500	550	-	-	-
11	115	165	225	295	495	550	605	660	-	-
12	125	180	245	320	540	600	660	720	780	840

CHANNELIZING DEVICE SPACING (FEET)		
MPH	TAPER	TANGENT
50/70	40	80
35/45	30	60
25/30	20	40

Tyler Farnsworth

9/18/18

GENERAL NOTES

1. ALL SIGNS AND SPACING SHALL CONFORM TO THE MUTCD AND CITY OF TACOMA SPECS.
2. NOTIFY ALL LOCAL EMERGENCY SERVICES OF CLOSURE TIMES AND DATES.
3. THIS SIGN SPACING MAY BE REDUCED IN URBAN AREAS TO FIT ROADWAY CONDITIONS.
4. ALERT PUBLIC TRANSIT 5 DAYS IN ADVANCE (IF APPLICABLE).
5. PROTECTIVE VEHICLE RECOMMENDED-MAY BE A WORK VEHICLE.
6. ALL SIGNS min. 48" X 48" B/O UNLESS OTHERWISE SPECIFIED.
7. CHANNELIZATION DEVICES ARE 28" REFL. CONES. (see TABLE 1 for spacing distances).
8. ALL SPACING MAY BE ADJUSTED TO ACCOMMODATE AT GRADE INTERSECTIONS AND/OR DRIVEWAYS.

Traffic Control Supervisor
Evergreen Safety Council

Card # 010125
Traffic Plan Designer

Raymond Guzman

Exp.Date
1/31/20

NATIONAL BARRICADE CO. LLC
ESTABLISHED IN 1951



Healthy For Good™
Heart Walk®
25th Anniversary



Tyler Family

9/18/18



**NOT TO
SCALE**



RUNNER



VOLUNTEER



UNIFORMED POLICE OFFICER

LEGEND

 **WORK AREA**

 **28" TRAFFIC CONE
LINE**

 **RUNNER ROUTE**

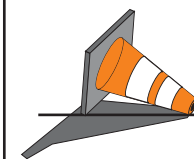

Traffic Control Supervisor
Evergreen Safety Council

Card # 010125

Traffic Plan Designer

Raymond Guzman

Exp. Date
1/31/20



NATIONAL BARRICADE CO. LLC
ESTABLISHED IN 1951

PAGE 4

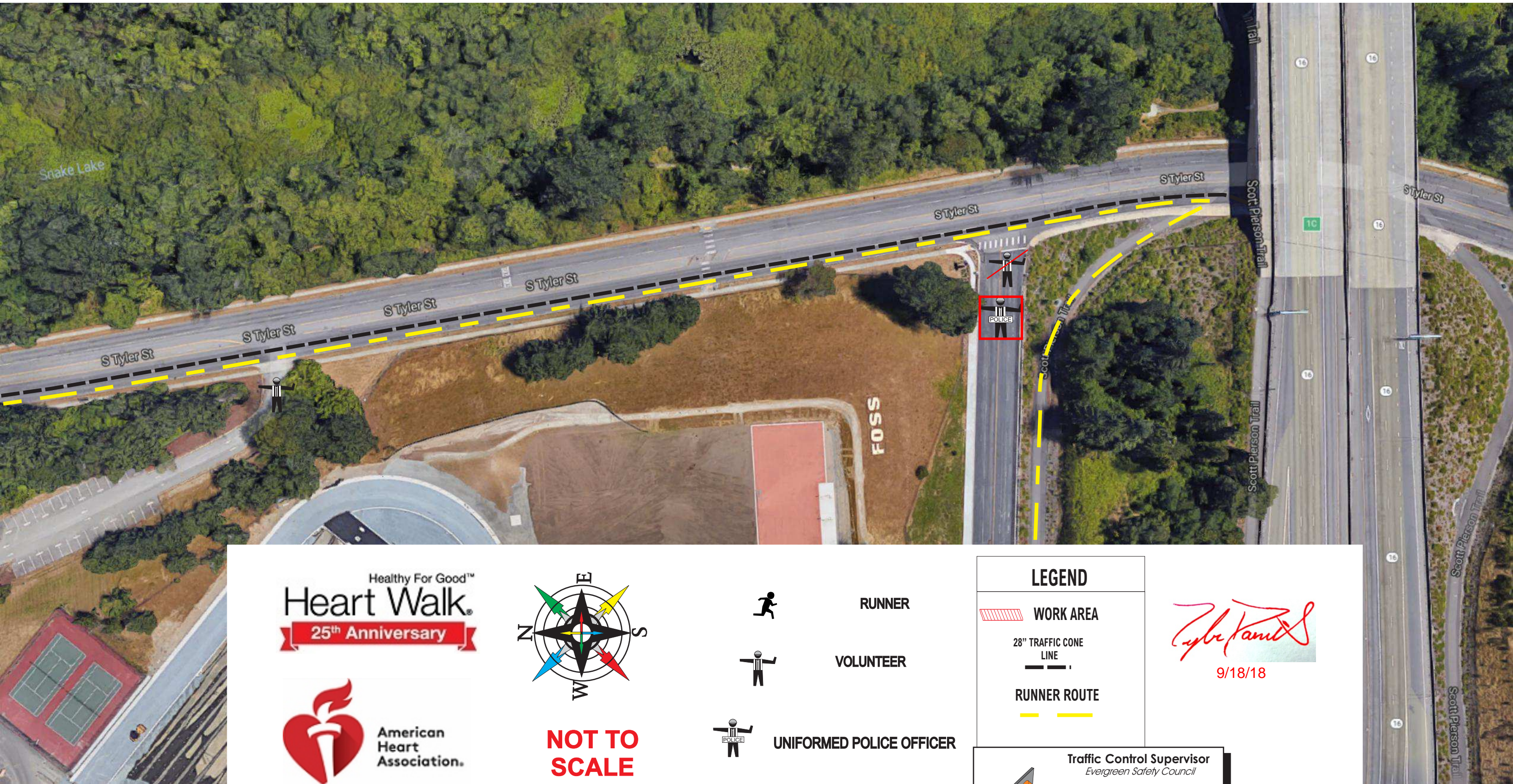



Healthy For Good™
Heart Walk®
25th Anniversary



**NOT TO
SCALE**

-  RUNNER
-  VOLUNTEER
-  UNIFORMED POLICE OFFICER

LEGEND	
	WORK AREA
	28" TRAFFIC CONE LINE
	RUNNER ROUTE

Tyler Kautz
9/18/18

	Traffic Control Supervisor <i>Evergreen Safety Council</i>
	Card # 010125 Traffic Plan Designer
	<i>Raymond Guzman</i>
Exp. Date 1/31/20	 NATIONAL BARRICADE CO., LLC ESTABLISHED IN 1951