

DEMOLITION NOTES	
1	PROVIDE INLET PROTECTION TO EXISTING CATCH BASIN PER SPECIFICATION 8-01 UNTIL REMOVAL OR END OF CONSTRUCTION ACTIVITIES
2	REMOVE EXISTING GUARDRAIL
3	REMOVE EXISTING GUARDRAIL ANCHOR
4	REMOVE EXISTING CRASH CUSHION

Addendum 1

CALL BEFORE YOU DIG
EXISTING UTILITIES ARE SHOWN IN APPROXIMATE LOCATIONS ONLY PER BEST AVAILABLE INFO. AND MAY BE INCOMPLETE. CONTRACTOR SHALL BE RESPONSIBLE FOR LOCATING, POTHOLING AND AVOIDING ALL EXISTING UTILITIES.
CALL TWO BUSINESS DAYS BEFORE YOU DIG
(1-800-424-5555) OR VISIT ONLINE: www.callbeforeyoudig.org



NO	REVISION	DATE	APPD

ADDENDUM #1 - GUARDRAIL REPAIR	11/9/23	FINAL CONSTRUCTION CHECKED	DATE NOV 2023	SCALE 1" = 10'
		BY AMM	DESIGNED AMM	CHECKED BCW
		DATE	DRAWN AMM	PROJECT NAME GUARDRAIL REPAIR
		FIELD BOOKS	DRAWING NAME GUARDRAIL_REPAIR.DWG	



CITY OF TACOMA DEPARTMENT OF PUBLIC WORKS	
DEMOLITION PLAN GUARDRAIL REPAIR 9000 BLOCK DAY ISLAND BRIDGE ROAD	
DocuSigned by: <i>Jack Neluser</i> CITY ENGINEER'S DIVISION MANAGER	

60000055738	
SHEET NO.	1
SHEET	D-1 OF D-5

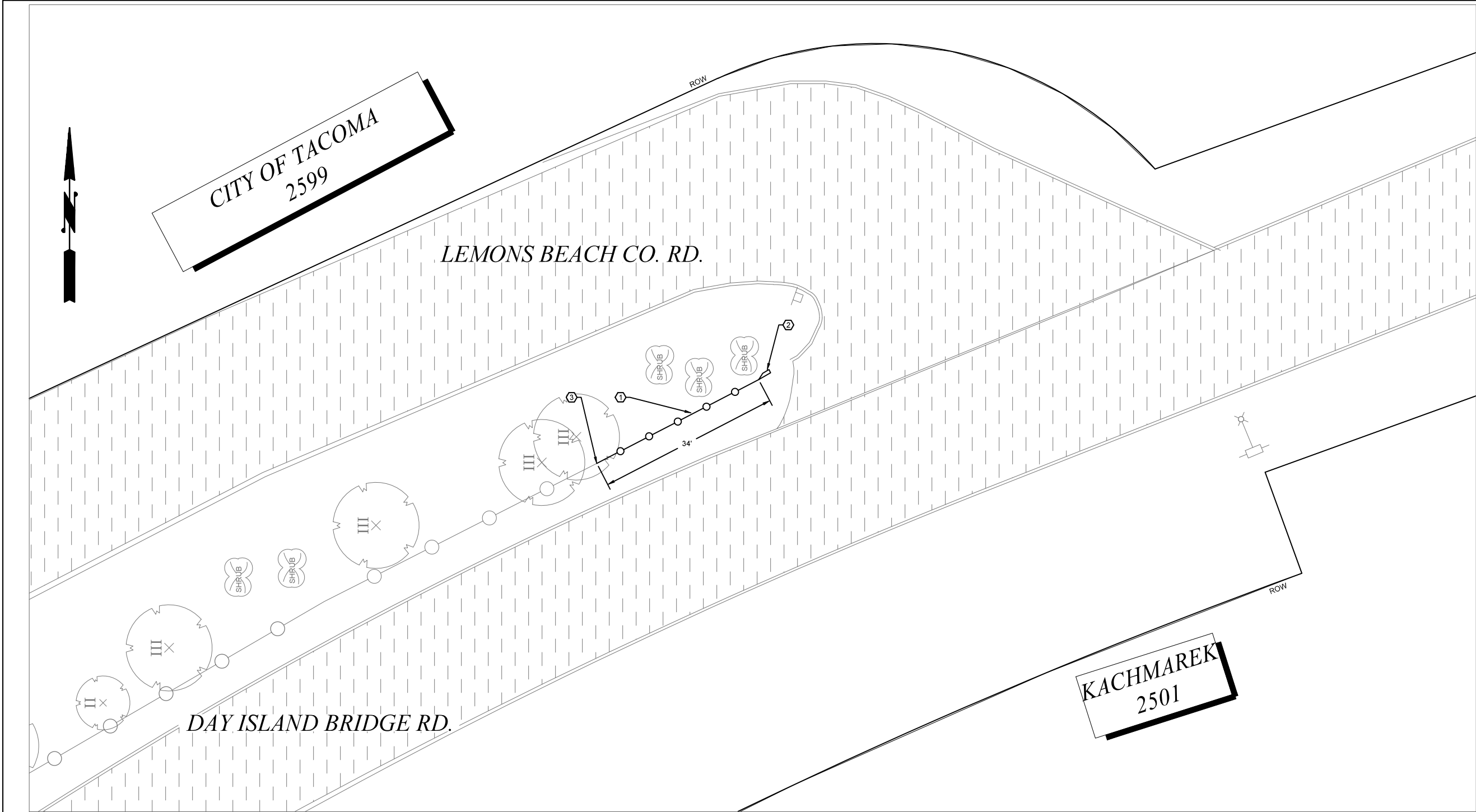

CONSTRUCTION NOTES	
①	CONSTRUCT NEW BEAM GUARDRAIL TYPE 31 NON-FLARED TERMINAL SECTION PER WSDOT STANDARD PLAN C-22.45-06
②	CONSTRUCT NEW MSKT-SP-MGS (TL-2) SYSTEM END SECTION PER WSDOT STANDARD PLAN C-22.45-06
③	CONNECT NEW BEAM GUARDRAIL TO EXISTING GUARDRAIL PER WSDOT STANDARD PLANS
④	CONSTRUCT VALTIR QUADGARD M10 (TL-2) IMPACT ATTENUATOR SYSTEM
⑤	PROVIDE INLET PROTECTION TO EXISTING CATCH BASIN PER SPECIFICATION 8-01 UNTIL END OF CONSTRUCTION ACTIVITIES

Addendum 1

CALL BEFORE YOU DIG

EXISTING UTILITIES ARE SHOWN IN APPROXIMATE LOCATIONS ONLY PER BEST AVAILABLE INFO. AND MAY BE INCOMPLETE. CONTRACTOR SHALL BE RESPONSIBLE FOR LOCATING, POTHOLING AND AVOIDING ALL EXISTING UTILITIES.

CALL TWO BUSINESS DAYS BEFORE YOU DIG (1-800-424-5555) OR VISIT ONLINE: www.callbeforeyoudig.org



ADDENDUM #1 - GUARDRAIL REPAIR

11/9/23

FINAL CONSTRUCTION CHECKED

DATE NOV 2023

SCALE 1" = 10'

BY

DESIGNED AMM

CHECKED BCW

DATE

DRAWN AMM

PROJECT NAME GUARDRAIL REPAIR

FIELD BOOKS

DRAWING NAME

GUARDRAIL_REPAIR.DWG



CITY OF TACOMA
DEPARTMENT OF PUBLIC WORKS

CONSTRUCTION PLAN

GUARDRAIL REPAIR
9000 BLOCK DAY ISLAND BRIDGE ROAD

60000055738

SHEET NO. 2

SHEET C-1 OF C-5

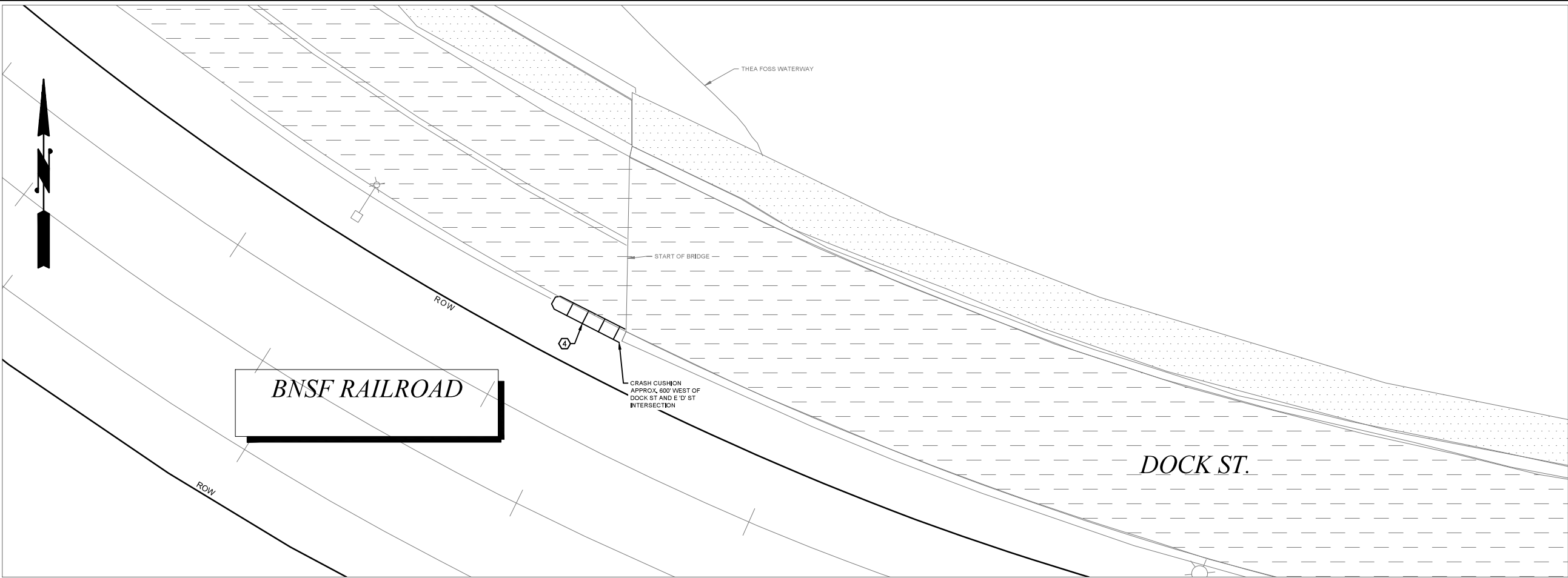

DEMOLITION NOTES	
1	PROVIDE INLET PROTECTION TO EXISTING CATCH BASIN PER SPECIFICATION 8-01 UNTIL REMOVAL OR END OF CONSTRUCTION ACTIVITIES
2	REMOVE EXISTING GUARDRAIL
3	REMOVE EXISTING GUARDRAIL ANCHOR
4	REMOVE EXISTING CRASH CUSHION

Addendum 1

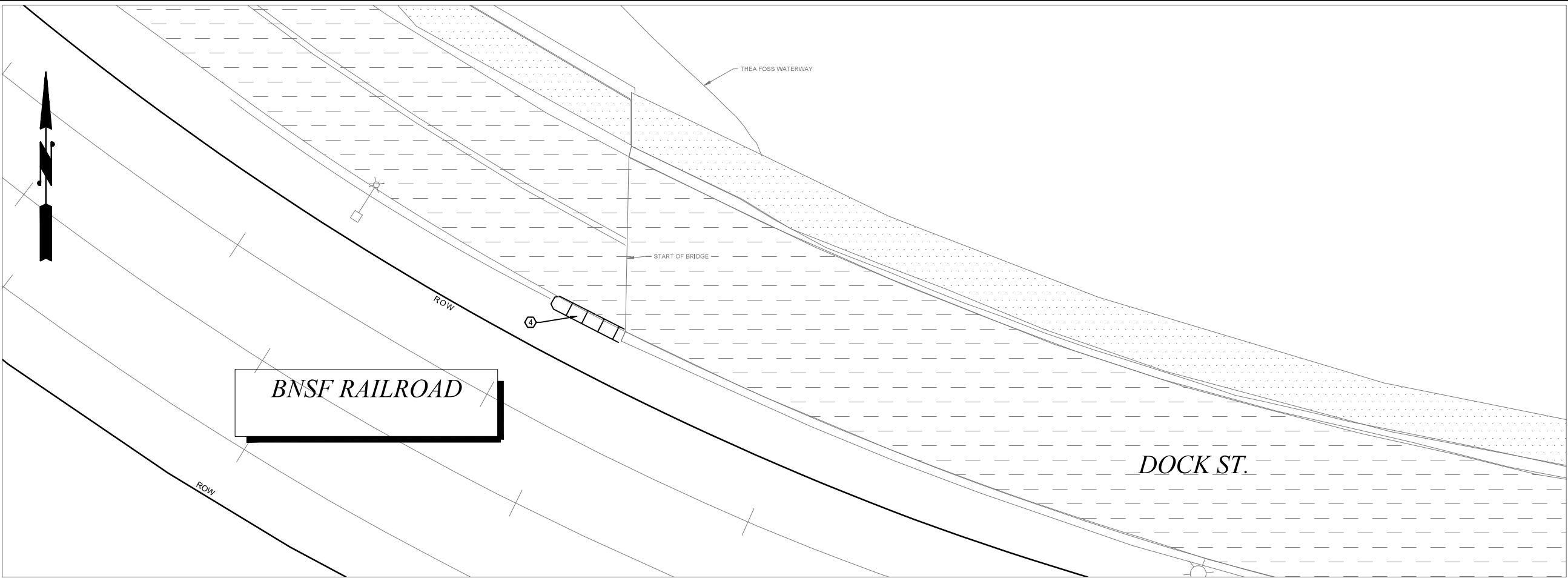

- CONSTRUCTION NOTES**
- ① CONSTRUCT NEW BEAM GUARDRAIL TYPE 31 NON-FLARED TERMINAL SECTION PER WSDOT STANDARD PLAN C-22.45-06
 - ② CONSTRUCT NEW MSKT-SP-MGS (TL-2) SYSTEM END SECTION PER WSDOT STANDARD PLAN C-22.45-06
 - ③ CONNECT NEW BEAM GUARDRAIL TO EXISTING GUARDRAIL PER WSDOT STANDARD PLANS
 - ④ CONSTRUCT VALTIR QUADGARD M10 (TL-2) IMPACT ATTENUATOR SYSTEM
 - ⑤ PROVIDE INLET PROTECTION TO EXISTING CATCH BASIN PER SPECIFICATION 8-01 UNTIL END OF CONSTRUCTION ACTIVITIES

Addendum 1

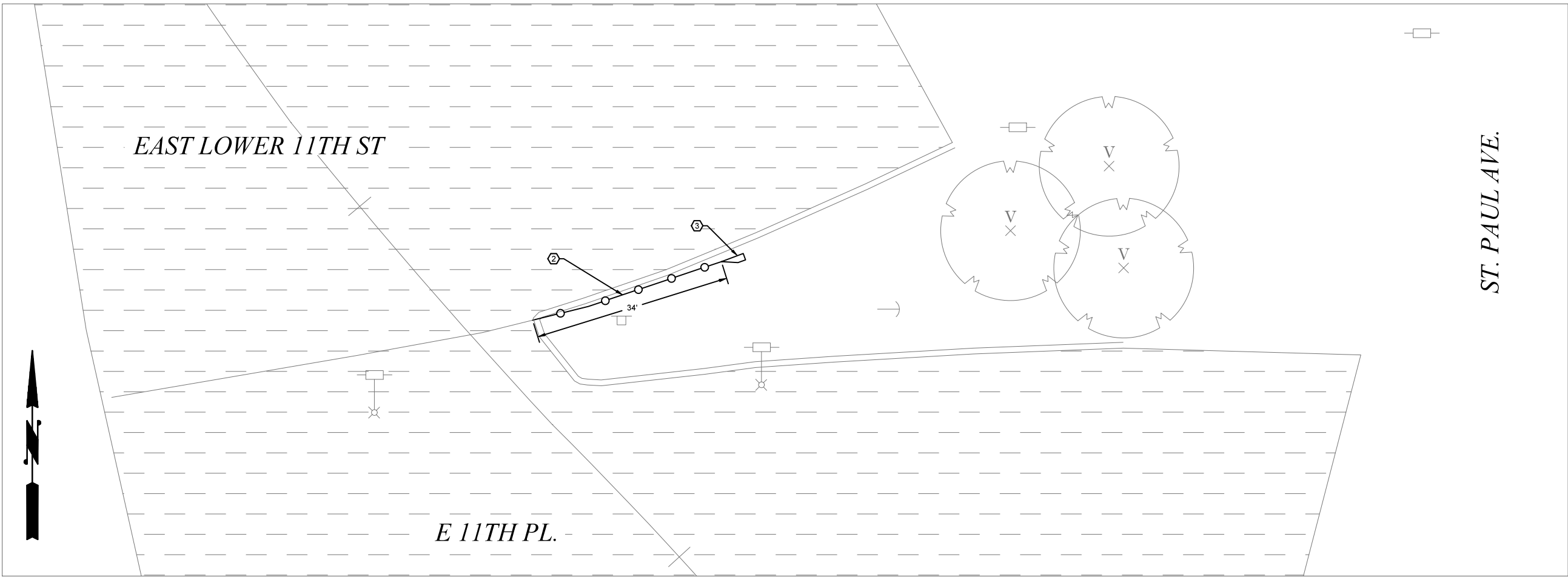

DEMOLITION NOTES	
1	PROVIDE INLET PROTECTION TO EXISTING CATCH BASIN PER SPECIFICATION 8-01 UNTIL REMOVAL OR END OF CONSTRUCTION ACTIVITIES
2	REMOVE EXISTING GUARDRAIL
3	REMOVE EXISTING GUARDRAIL ANCHOR
4	REMOVE EXISTING CRASH CUSHION

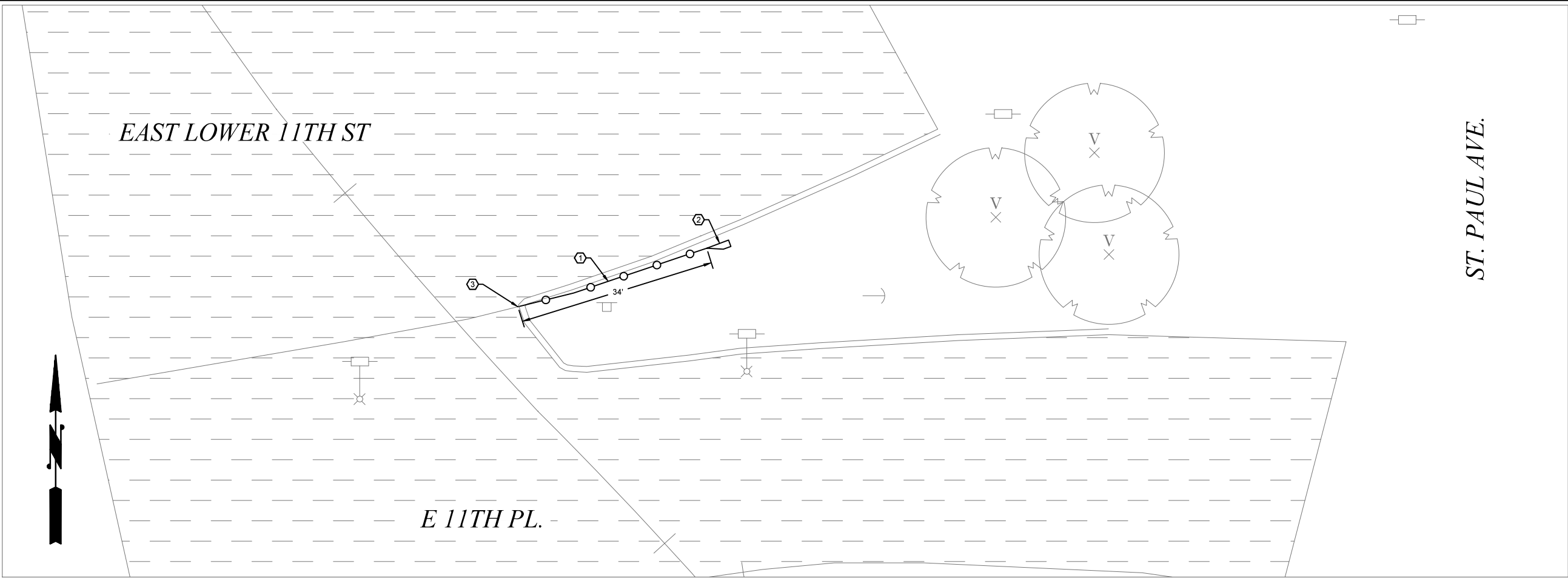

Addendum 1

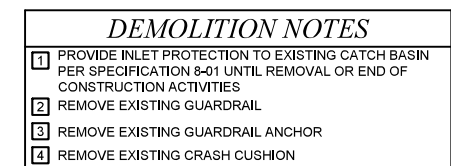

- CONSTRUCTION NOTES**
- ① CONSTRUCT NEW BEAM GUARDRAIL TYPE 31 NON-FLARED TERMINAL SECTION PER WSDOT STANDARD PLAN C-22.45-06
 - ② CONSTRUCT NEW MSKT-SP-MGS (TL-2) SYSTEM END SECTION PER WSDOT STANDARD PLAN C-22.45-06
 - ③ CONNECT NEW BEAM GUARDRAIL TO EXISTING GUARDRAIL PER WSDOT STANDARD PLANS
 - ④ CONSTRUCT VALTIR QUADGARD M10 (TL-2) IMPACT ATTENUATOR SYSTEM
 - ⑤ PROVIDE INLET PROTECTION TO EXISTING CATCH BASIN PER SPECIFICATION 8-01 UNTIL END OF CONSTRUCTION ACTIVITIES

Addendum 1



<p>CALL BEFORE YOU DIG</p> <p>EXISTING UTILITIES ARE SHOWN IN APPROXIMATE LOCATIONS ONLY PER BEST AVAILABLE INFO, AND MAY BE INCOMPLETE. CONTRACTOR SHALL BE RESPONSIBLE FOR LOCATING, POTHOLING AND AVOIDING ALL EXISTING UTILITIES.</p> <p>CALL TWO BUSINESS DAYS BEFORE YOU DIG (1-800-424-5555) OR VISIT ONLINE: www.callbeforeyoudig.org</p>			<p>ADDENDUM #1 - GUARDRAIL REPAIR</p>	<p>11/9/23</p>	<p>FINAL CONSTRUCTION CHECKED:</p> <p>BY: _____</p> <p>DATE: _____</p> <p>FIELD BOOKS: _____</p>	<p>DATE: NOV 2023</p> <p>DESIGNED: AMM</p> <p>DRAWN: AMM</p> <p>GUARDRAIL REPAIR DWG</p>	<p>SCALE: 1" = 10'</p> <p>CHECKED: BCW</p> <p>PROJECT NAME: GUARDRAIL REPAIR</p>		<p>CITY OF TACOMA</p> <p>DEPARTMENT OF PUBLIC WORKS</p>	<p>DEMOLITION PLAN</p> <p>GUARDRAIL REPAIR</p> <p>1900 BLOCK BROWNS POINT BOULEVARD</p>	<p>SHEET NO. 7</p> <p>SHEET D-4 OF D-5</p>
--	--	---	--	----------------	--	--	--	---	---	--	--

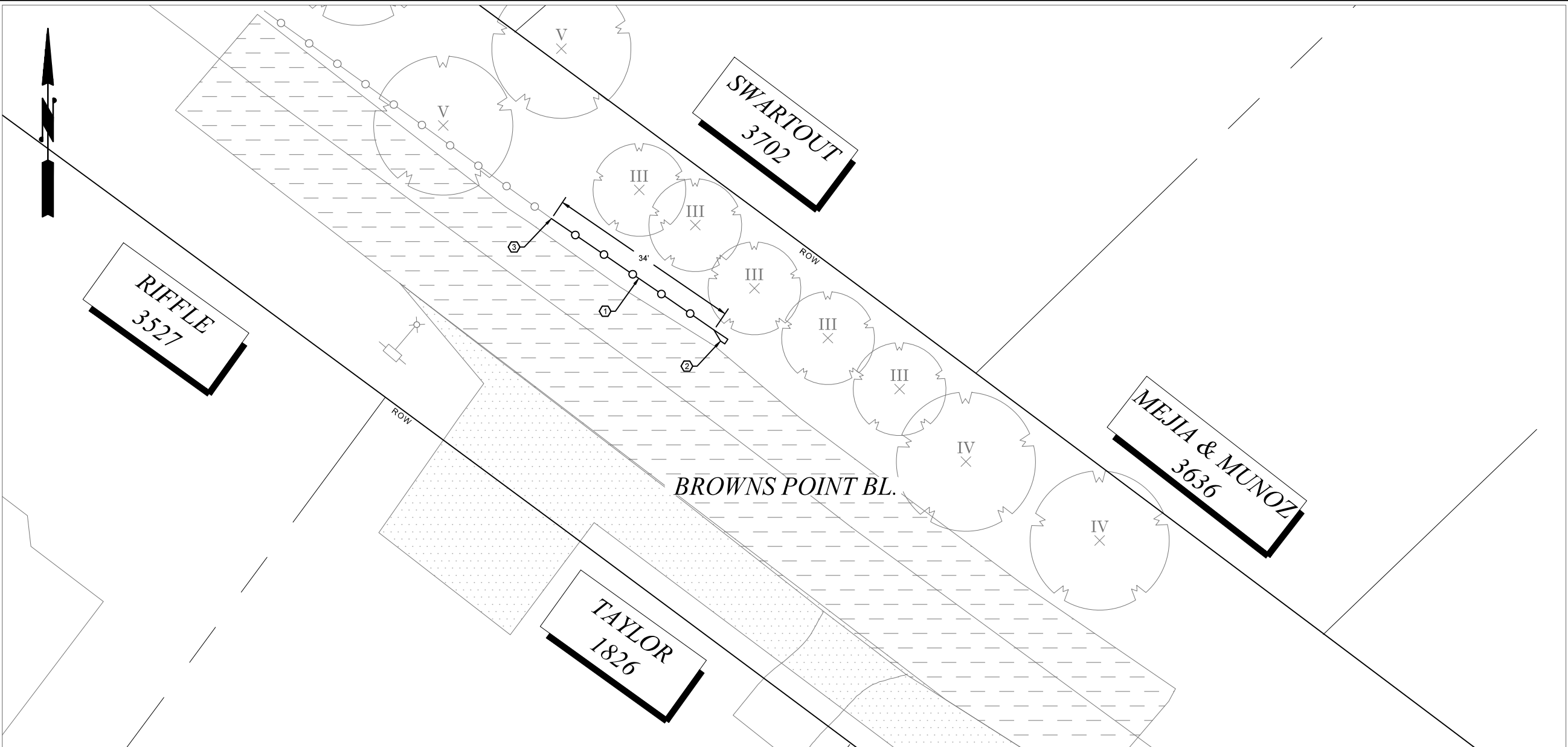

- CONSTRUCTION NOTES**
- ① CONSTRUCT NEW BEAM GUARDRAIL TYPE 31 NON-FLARED TERMINAL SECTION PER WSDOT STANDARD PLAN C-22.45-06
 - ② CONSTRUCT NEW MSKT-SP-MGS (TL-2) SYSTEM END SECTION PER WSDOT STANDARD PLAN C-22.45-06
 - ③ CONNECT NEW BEAM GUARDRAIL TO EXISTING GUARDRAIL PER WSDOT STANDARD PLANS
 - ④ CONSTRUCT VALTIR QUADGARD M10 (TL-2) IMPACT ATTENUATOR SYSTEM
 - ⑤ PROVIDE INLET PROTECTION TO EXISTING CATCH BASIN PER SPECIFICATION 8-01 UNTIL END OF CONSTRUCTION ACTIVITIES

Addendum 1

CALL BEFORE YOU DIG EXISTING UTILITIES ARE SHOWN IN APPROXIMATE LOCATIONS ONLY PER BEST AVAILABLE INFO. AND MAY BE INCOMPLETE. CONTRACTOR SHALL BE RESPONSIBLE FOR LOCATING, POTHOLING AND AVOIDING ALL EXISTING UTILITIES. CALL TWO BUSINESS DAYS BEFORE YOU DIG (1-800-424-5555) OR VISIT ONLINE: www.callbeforeyoudig.org			ADDENDUM #1 - GUARDRAIL REPAIR		11/9/23	BY DATE	FINAL CONSTRUCTION CHECKED	DATE NOV 2023	SCALE 1" = 10'		CITY OF TACOMA DEPARTMENT OF PUBLIC WORKS		60000055736
							DESIGNED AMM	CHECKED BCW	CONSTRUCTION PLAN				
							DRAWN AMM	PROJECT NAME GUARDRAIL REPAIR	GUARDRAIL REPAIR				
							FIELD BOOKS	DRAWING NAME GUARDRAIL_REPAIR.DWG	1900 BLOCK BROWNS POINT BOULEVARD				
		NO	REVISION		DATE	APPD			11/09/2023		Designed by: ENGINEER'S DIVISION MANAGER		SHEET NO. 8
											C-4 OF C-5		

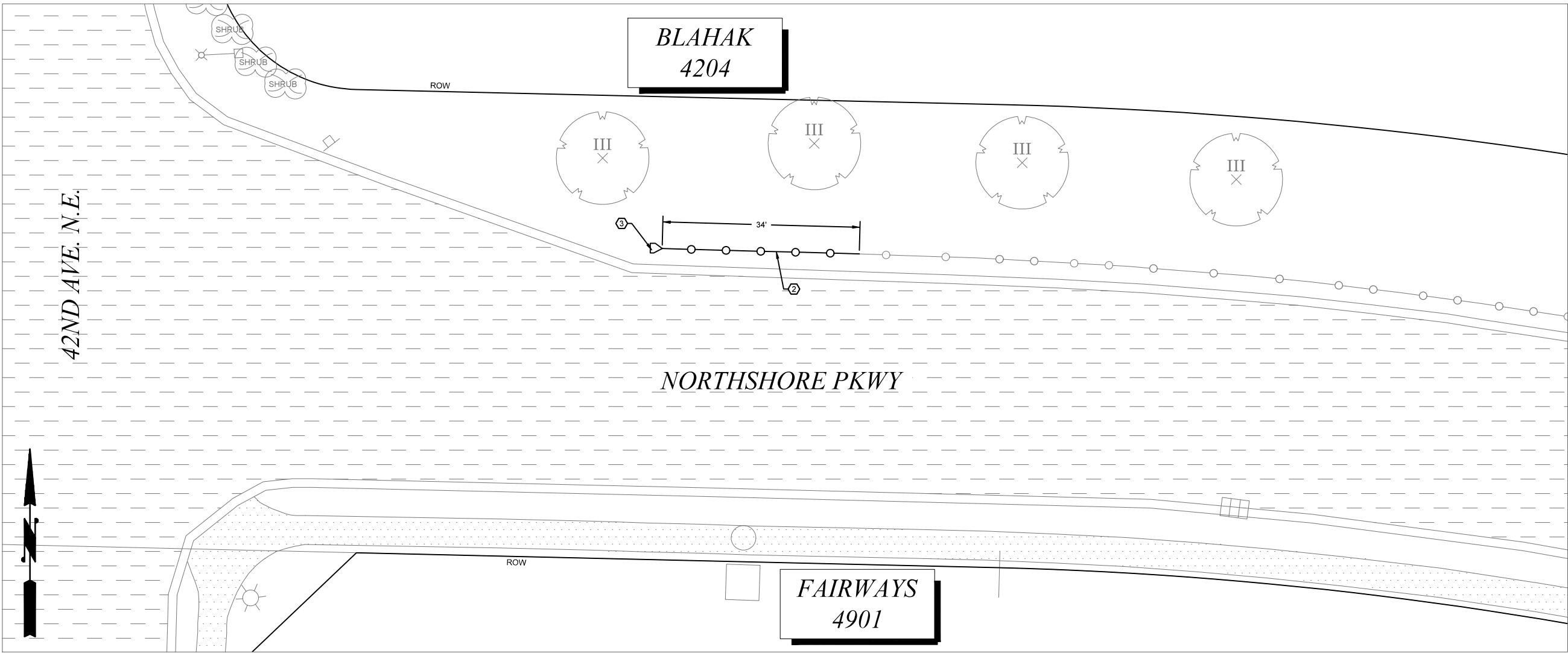

DEMOLITION NOTES	
1	PROVIDE INLET PROTECTION TO EXISTING CATCH BASIN PER SPECIFICATION 8-01 UNTIL REMOVAL OR END OF CONSTRUCTION ACTIVITIES
2	REMOVE EXISTING GUARDRAIL
3	REMOVE EXISTING GUARDRAIL ANCHOR
4	REMOVE EXISTING CRASH CUSHION

Addendum 1

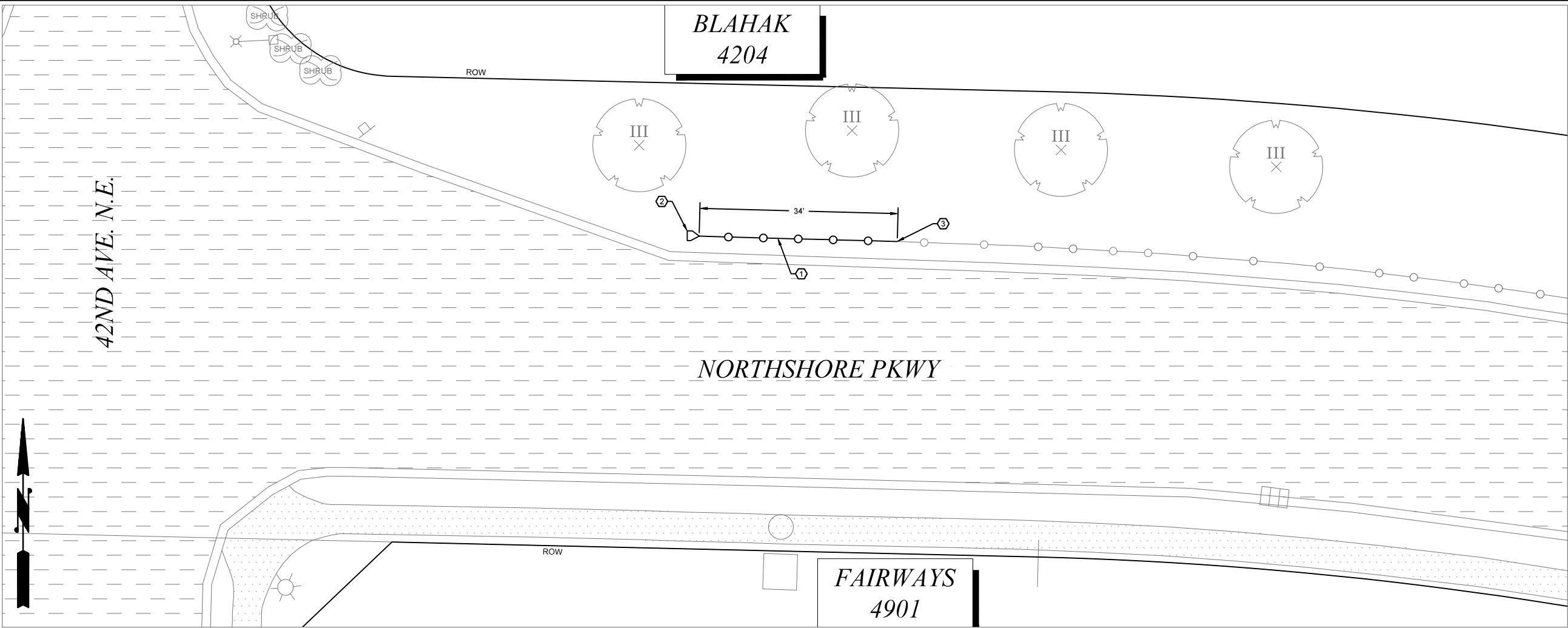

- CONSTRUCTION NOTES**
- ① CONSTRUCT NEW BEAM GUARDRAIL TYPE 31 NON-FLARED TERMINAL SECTION PER WSDOT STANDARD PLAN C-22.45-06
 - ② CONSTRUCT NEW MSKT-SP-MGS (TL-2) SYSTEM END SECTION PER WSDOT STANDARD PLAN C-22.45-06
 - ③ CONNECT NEW BEAM GUARDRAIL TO EXISTING GUARDRAIL PER WSDOT STANDARD PLANS
 - ④ CONSTRUCT VALTIR QUADGARD M10 (TL-2) IMPACT ATTENUATOR SYSTEM
 - ⑤ PROVIDE INLET PROTECTION TO EXISTING CATCH BASIN PER SPECIFICATION 8-01 UNTIL END OF CONSTRUCTION ACTIVITIES

Addendum 1

CALL BEFORE YOU DIG EXISTING UTILITIES ARE SHOWN IN APPROXIMATE LOCATIONS ONLY PER BEST AVAILABLE INFO. AND MAY BE INCOMPLETE. CONTRACTOR SHALL BE RESPONSIBLE FOR LOCATING, POTHOLING AND AVOIDING ALL EXISTING UTILITIES. CALL TWO BUSINESS DAYS BEFORE YOU DIG (1-800-424-5555) OR VISIT ONLINE: www.callbeforeyoudig.org			ADDENDUM #1 - GUARDRAIL REPAIR		11/9/23	BY DATE	FINAL CONSTRUCTION CHECKED	DATE NOV 2023	SCALE 1" = 10'		CITY OF TACOMA DEPARTMENT OF PUBLIC WORKS		60000055735
							DESIGNED AMM	CHECKED BCW	CONSTRUCTION PLAN				
							DRAWN AMM	PROJECT NAME GUARDRAIL REPAIR	GUARDRAIL REPAIR				
							FIELD BOOKS	DRAWING NAME GUARDRAIL_REPAIR.DWG	4100 BLOCK NORTHSHORE PARKWAY				
		NO	REVISION		DATE	APPD			DocuSigned by: CITY ENGINEERING DIVISION MANAGER		SHEET NO. 10 SHEET C-5 OF C-5		