

Addendum 3

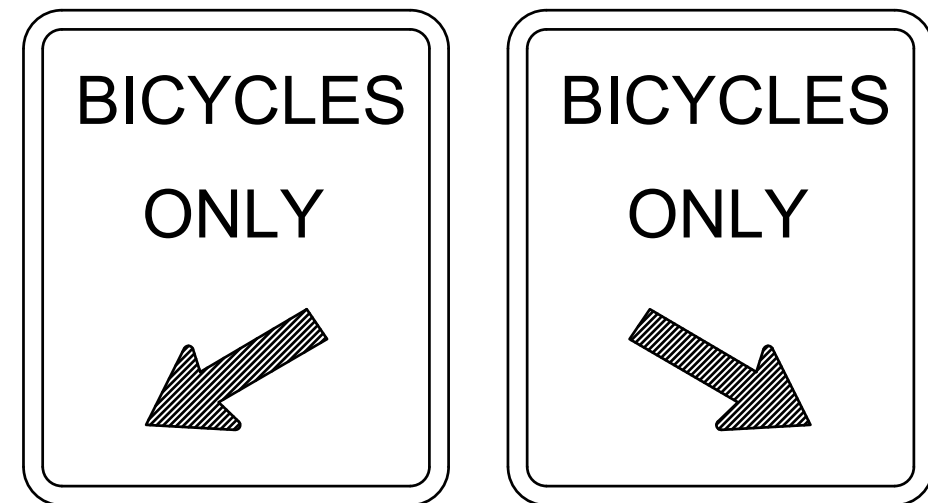

G BICYCLES ONLY SIGN WITH ARROW FACING RAMP SIGN PER CITY STANDARD



H YELLOW "SHARED LANE" SIGN PER CITY STANDARD

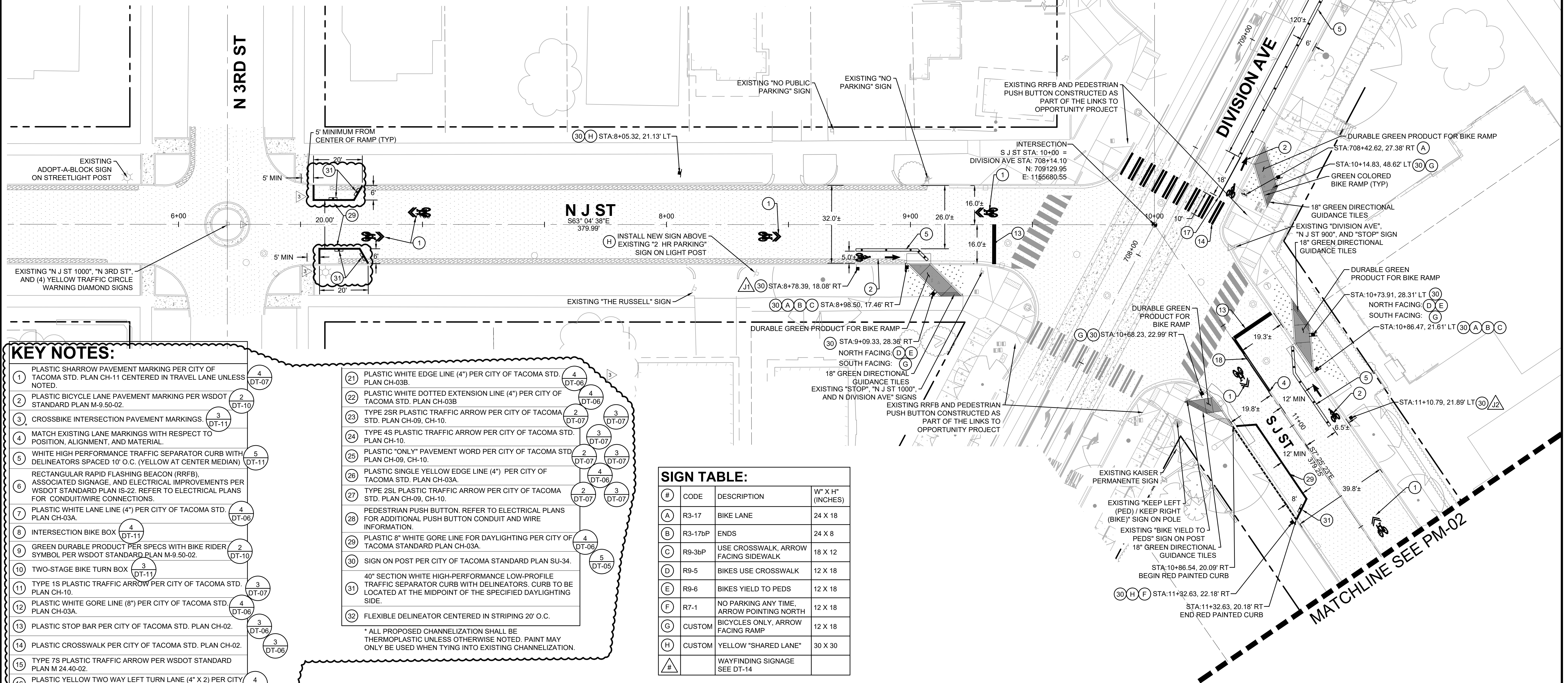
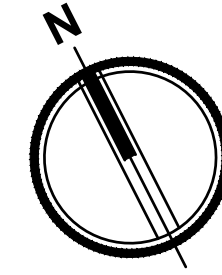
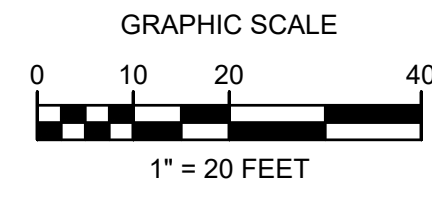

KEY NOTES:

- 1 PLASTIC SHARROW PAVEMENT MARKING PER CITY OF TACOMA STD. PLAN CH-11 CENTERED IN TRAVEL LANE UNLESS NOTED. (4) (DT-07)
- 2 PLASTIC BICYCLE LANE PAVEMENT MARKING PER WSDOT STANDARD PLAN M-9.50-02. (2) (DT-10)
- 3 CROSSBIKE INTERSECTION PAVEMENT MARKINGS. (3) (DT-11)
- 4 MATCH EXISTING LANE MARKINGS WITH RESPECT TO POSITION, ALIGNMENT, AND MATERIAL. (4) (DT-06)
- 5 WHITE HIGH PERFORMANCE TRAFFIC SEPARATOR CURB WITH DELINEATORS SPACED 10' O.C. (YELLOW AT CENTER MEDIAN) (5) (DT-11)
- 6 RECTANGULAR RAPID FLASHING BEACON (RRFB), ASSOCIATED SIGNAGE, AND ELECTRICAL IMPROVEMENTS PER WSDOT STANDARD PLAN IS-22. REFER TO ELECTRICAL PLANS FOR CONDUIT/WIRE CONNECTIONS. (6) (DT-06)
- 7 PLASTIC WHITE LANE LINE (4") PER CITY OF TACOMA STD. PLAN CH-03A. (4) (DT-06)
- 8 INTERSECTION BIKE BOX (4) (DT-11)
- 9 GREEN DURABLE PRODUCT PER SPECS WITH BIKE RIDER SYMBOL PER WSDOT STANDARD PLAN M-9.50-02. (2) (DT-10)
- 10 TWO-STAGE BIKE TURN BOX (3) (DT-11)
- 11 TYPE 1S PLASTIC TRAFFIC ARROW PER CITY OF TACOMA STD. PLAN CH-10. (3) (DT-07)
- 12 PLASTIC WHITE GORE LINE (8") PER CITY OF TACOMA STD. PLAN CH-03A. (4) (DT-06)
- 13 PLASTIC STOP BAR PER CITY OF TACOMA STD. PLAN CH-02. (3) (DT-06)
- 14 PLASTIC CROSSWALK PER CITY OF TACOMA STD. PLAN CH-02. (3) (DT-06)
- 15 TYPE 7S PLASTIC TRAFFIC ARROW PER WSDOT STANDARD PLAN M 24.40-02. (4) (DT-06)
- 16 PLASTIC YELLOW TWO WAY LEFT TURN LANE (4" X 2) PER CITY OF TACOMA STD. PLAN CH-03A. (4) (DT-06)
- 17 PLASTIC WHITE BIKE LANE LINE (6") PER CITY OF TACOMA STD. PLAN CH-03B. (4) (DT-06)
- 18 PLASTIC DOUBLE YELLOW CENTER LINE (4" X 2) PER CITY OF TACOMA STD. PLAN CH-03A. (4) (DT-06)
- 19 PLASTIC WHITE BIKE LANE DOTTED LINE (6") PER CITY OF TACOMA STD. PLAN CH-03B. (4) (DT-06)
- 20 TYPE PLASTIC 3SR TRAFFIC ARROW PER CITY OF TACOMA STD. PLAN CH-10. (3) (DT-07)

- 21 PLASTIC WHITE EDGE LINE (4") PER CITY OF TACOMA STD. PLAN CH-03B. (4) (DT-06)
- 22 PLASTIC WHITE DOTTED EXTENSION LINE (4") PER CITY OF TACOMA STD. PLAN CH-03B. (4) (DT-06)
- 23 TYPE 2SR PLASTIC TRAFFIC ARROW PER CITY OF TACOMA STD. PLAN CH-09, CH-10. (2) (DT-07) (3) (DT-07)
- 24 TYPE 4S PLASTIC TRAFFIC ARROW PER CITY OF TACOMA STD. PLAN CH-10. (3) (DT-07)
- 25 PLASTIC "ONLY" PAVEMENT WORD PER CITY OF TACOMA STD. PLAN CH-09, CH-10. (2) (DT-07) (3) (DT-07)
- 26 PLASTIC SINGLE YELLOW EDGE LINE (4") PER CITY OF TACOMA STD. PLAN CH-03A. (4) (DT-06)
- 27 TYPE 2SL PLASTIC TRAFFIC ARROW PER CITY OF TACOMA STD. PLAN CH-09, CH-10. (2) (DT-07) (3) (DT-07)
- 28 PEDESTRIAN PUSH BUTTON. REFER TO ELECTRICAL PLANS FOR ADDITIONAL PUSH BUTTON CONDUIT AND WIRE INFORMATION. (4) (DT-06)
- 29 PLASTIC 8" WHITE GORE LINE FOR DAYLIGHTING PER CITY OF TACOMA STANDARD PLAN CH-03A. (4) (DT-06)
- 30 SIGN ON POST PER CITY OF TACOMA STANDARD PLAN SU-34. (5) (DT-05)
- 31 40" SECTION WHITE HIGH-PERFORMANCE LOW-PROFILE TRAFFIC SEPARATOR CURB WITH DELINEATORS. CURB TO BE LOCATED AT THE MIDPOINT OF THE SPECIFIED DAYLIGHTING SIDE. (4) (DT-06)
- 32 FLEXIBLE DELINEATOR CENTERED IN STRIPING 20' O.C. (5) (DT-05)

* ALL PROPOSED CHANNELIZATION SHALL BE THERMOPLASTIC UNLESS OTHERWISE NOTED. PAINT MAY ONLY BE USED WHEN TYING INTO EXISTING CHANNELIZATION.

SIGN TABLE:

#	CODE	DESCRIPTION	W" X H" (INCHES)
A	R3-17	BIKE LANE	24 X 18
B	R3-17bP	ENDS	24 X 8
C	R9-3bP	USE CROSSWALK, ARROW FACING SIDEWALK	18 X 12
D	R9-5	BIKES USE CROSSWALK	12 X 18
E	R9-6	BIKES YIELD TO PEDS	12 X 18
F	R7-1	NO PARKING ANY TIME, ARROW POINTING NORTH	12 X 18
G	CUSTOM	BICYCLES ONLY, ARROW FACING RAMP	12 X 18
H	CUSTOM	YELLOW "SHARED LANE"	30 X 30
#		WAYFINDING SIGNAGE SEE DT-14	

Civil Engineers
Structural Engineers
Landscape Architects
Community Planners
Land Surveyors
Neighbors

AHBL TACOMA · SEATTLE
SPOKANE · TRICITIES
2215 North 30th Street, Suite 300 Tacoma, WA 98403
253.383.2422 TEL. 253.383.2572 FAX www.ahbl.com WEB



NO	REVISION	DATE	APPD
	CHANNELIZATION AND ELECTRICAL CHANGES	3/7/24	

FINAL CONSTRUCTION CHECKED	DATE	SCALE
BY	03/07/2024	AS SHOWN
DATE	DESIGNED	CHECKED
	CHS	TCS
FIELD BOOKS	DRAWN	FILE NAME
	CJW	2160917.14

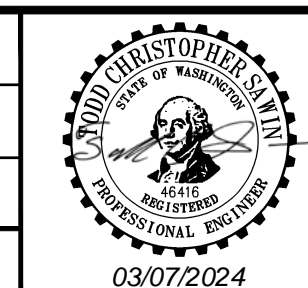

DocuSigned by:
Nick Melusier
ENGINEERING DIVISION MANAGER

CITY OF TACOMA
DEPARTMENT OF PUBLIC WORKS

J STREET BICYCLE BOULEVARD PROJECT
PAVEMENT MARKING AND SIGNAGE PLAN
- STA 6+00 TO STA 11+65

PROJECT NO. PKW-0057
AHBL JOB NO. 2160917.14
SHEET NO. PM-01
SHEET 76 of 137

FINAL DESIGN

ADDENDUM 3

MATCHLINE SEE PM-01

MATCHLINE SEE ABOVE RIGHT

MATCHLINE SEE BELOW LEFT

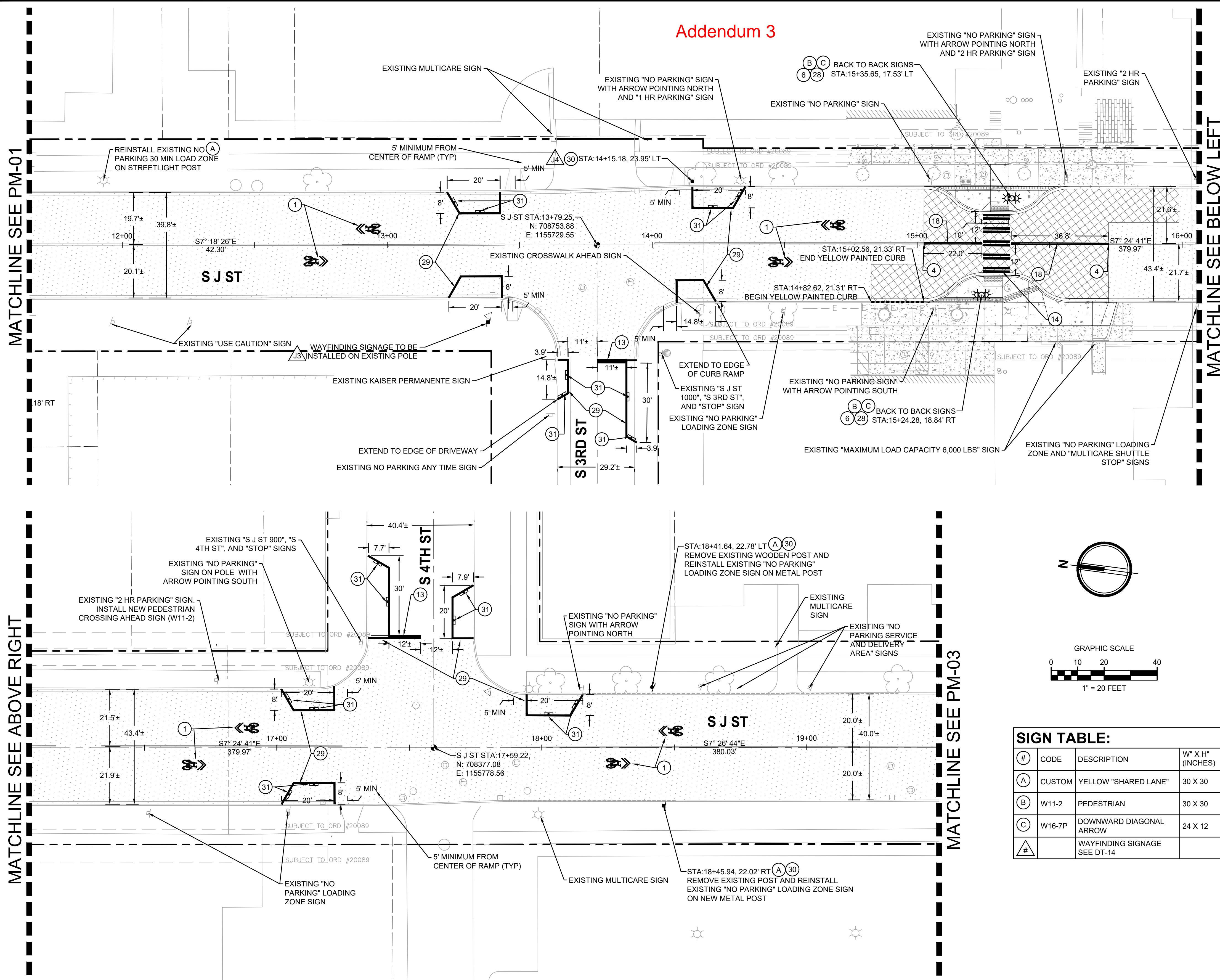

KEY NOTES:

- 1 PLASTIC SHARROW PAVEMENT MARKING PER CITY OF TACOMA STD. PLAN CH-11 CENTERED IN TRAVEL LANE UNLESS NOTED. (4) DT-07
- 2 PLASTIC BICYCLE LANE PAVEMENT MARKING PER WSDOT STANDARD PLAN M-9.50-02. (2) DT-10
- 3 CROSSBIKE INTERSECTION PAVEMENT MARKINGS. (3) DT-11
- 4 MATCH EXISTING LANE MARKINGS WITH RESPECT TO POSITION, ALIGNMENT, AND MATERIAL. (4) DT-11
- 5 WHITE HIGH PERFORMANCE TRAFFIC SEPARATOR CURB WITH DELINEATORS SPACED 10' O.C. (YELLOW AT CENTER MEDIUM). (5) DT-11
- 6 RECTANGULAR RAPID FLASHING BEACON (RRFB), ASSOCIATED SIGNAGE, AND ELECTRICAL IMPROVEMENTS PER WSDOT STANDARD PLAN IS-22. REFER TO ELECTRICAL PLANS FOR CONDUIT/WIRE CONNECTIONS. (6) DT-11
- 7 PLASTIC WHITE LANE LINE (4") PER CITY OF TACOMA STD. PLAN CH-03A. (4) DT-06
- 8 INTERSECTION BIKE BOX. (4) DT-11
- 9 GREEN DURABLE PRODUCT PER SPECS WITH BIKE RIDER SYMBOL PER WSDOT STANDARD PLAN M-9.50-02. (2) DT-10
- 10 TWO-STAGE BIKE TURN BOX. (3) DT-11
- 11 TYPE 1S PLASTIC TRAFFIC ARROW PER CITY OF TACOMA STD. PLAN CH-10. (3) DT-07
- 12 PLASTIC WHITE GORE LINE (8") PER CITY OF TACOMA STD. PLAN CH-03A. (4) DT-06
- 13 PLASTIC STOP BAR PER CITY OF TACOMA STD. PLAN CH-02. (3) DT-06
- 14 PLASTIC CROSSWALK PER CITY OF TACOMA STD. PLAN CH-02. (3) DT-06
- 15 TYPE 7S PLASTIC TRAFFIC ARROW PER WSDOT STANDARD PLAN M 24.40-02. (4) DT-06
- 16 PLASTIC YELLOW TWO WAY LEFT TURN LANE (4" X 2) PER CITY OF TACOMA STD. PLAN CH-03A. (4) DT-06
- 17 PLASTIC WHITE BIKE LANE LINE (6") PER CITY OF TACOMA STD. PLAN CH-03B. (4) DT-06
- 18 PLASTIC DOUBLE YELLOW CENTER LINE (4" X 2) PER CITY OF TACOMA STD. PLAN CH-03A. (4) DT-06
- 19 PLASTIC WHITE BIKE LANE DOTTED LINE (6") PER CITY OF TACOMA STD. PLAN CH-03B. (4) DT-06
- 20 TYPE PLASTIC 3SR TRAFFIC ARROW PER CITY OF TACOMA STD. PLAN CH-10. (3) DT-07
- 21 PLASTIC WHITE EDGE LINE (4") PER CITY OF TACOMA STD. PLAN CH-03B. (4) DT-06
- 22 PLASTIC WHITE DOTTED EXTENSION LINE (4") PER CITY OF TACOMA STD. PLAN CH-03B. (4) DT-06
- 23 TYPE 2SR PLASTIC TRAFFIC ARROW PER CITY OF TACOMA STD. PLAN CH-09, CH-10. (2) DT-07 (3) DT-07
- 24 TYPE 4S PLASTIC TRAFFIC ARROW PER CITY OF TACOMA STD. PLAN CH-10. (3) DT-07
- 25 PLASTIC "ONLY" PAVEMENT WORD PER CITY OF TACOMA STD. PLAN CH-09, CH-10. (2) DT-07 (3) DT-07
- 26 PLASTIC SINGLE YELLOW EDGE LINE (4") PER CITY OF TACOMA STD. PLAN CH-03A. (4) DT-06
- 27 TYPE 2SL PLASTIC TRAFFIC ARROW PER CITY OF TACOMA STD. PLAN CH-09, CH-10. (2) DT-07 (3) DT-07
- 28 PEDESTRIAN PUSH BUTTON. REFER TO ELECTRICAL PLANS FOR ADDITIONAL PUSH BUTTON CONDUIT AND WIRE INFORMATION. (4) DT-06
- 29 PLASTIC 8" WHITE GORE LINE FOR DAYLIGHTING PER CITY OF TACOMA STANDARD PLAN CH-03A. (4) DT-06
- 30 SIGN ON POST PER CITY OF TACOMA STANDARD PLAN SU-34. (5) DT-05
- 31 40" SECTION WHITE HIGH-PERFORMANCE LOW-PROFILE TRAFFIC SEPARATOR CURB WITH DELINEATORS. CURB TO BE LOCATED AT THE MIDPOINT OF THE SPECIFIED DAYLIGHTING SIDE.
- 32 FLEXIBLE DELINEATOR CENTERED IN STRIPING 20' O.C.

SIGN TABLE:

#	CODE	DESCRIPTION	W" X H" (INCHES)
(A)	CUSTOM	YELLOW "SHARED LANE"	30 X 30
(B)	W11-2	PEDESTRIAN	30 X 30
(C)	W16-7P	DOWNWARD DIAGONAL ARROW	24 X 12
(#)		WAYFINDING SIGNAGE SEE DT-14	

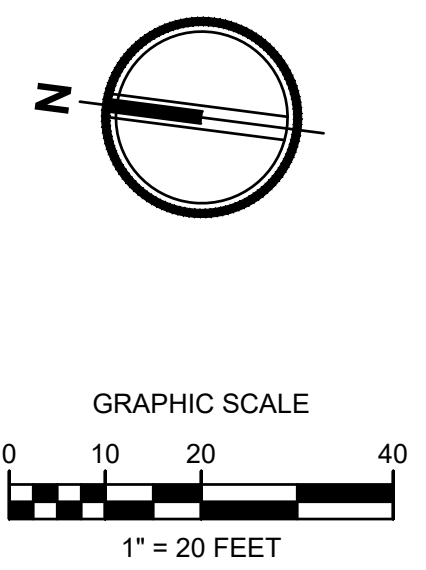

Civil Engineers
Structural Engineers
Landscape Architects
Community Planners
Land Surveyors
Neighbors

AHBL TACOMA · SEATTLE
SPOKANE · TRICITIES
2215 North 30th Street, Suite 300 Tacoma, WA 98403
253.383.2422 TEL 253.383.2572 FAX www.ahbl.com WEB

tacoma

CHANNLEIZATION AND ELECTRICAL CHANGES	3/7/24	DATE	APPD
NO			

FINAL CONSTRUCTION CHECKED	DATE	SCALE
	03/07/2024	AS SHOWN
DESIGNED	CHECKED	
CHS	TCS	
DRAWN	FILE NAME	
CJW	2160917.14	

DocuSigned by:
Jack Christopher
ENGINEERING DIVISION MANAGER

CITY OF TACOMA
DEPARTMENT OF PUBLIC WORKS

J STREET BICYCLE BOULEVARD PROJECT
PAVEMENT MARKING AND SIGNAGE PLAN
- STA 11+65 TO STA 19+50

PROJECT NO. PKW-G0057
AHBL JOB NO. 2160917.14
SHEET NO. PM-02
SHEET 77 of 137

FINAL DESIGN

Addendum 3

- ### KEY NOTES:
- 1 PLASTIC SHARROW PAVEMENT MARKING PER CITY OF TACOMA STD. PLAN CH-11 CENTERED IN TRAVEL LANE UNLESS NOTED. (4 DT-07)
 - 2 PLASTIC BICYCLE LANE PAVEMENT MARKING PER WSDOT STANDARD PLAN M-9.50-02. (2 DT-10)
 - 3 CROSSBIKE INTERSECTION PAVEMENT MARKINGS. (3 DT-11)
 - 4 MATCH EXISTING LANE MARKINGS WITH RESPECT TO POSITION, ALIGNMENT, AND MATERIAL.
 - 5 WHITE HIGH PERFORMANCE TRAFFIC SEPARATOR CURB WITH DELINEATORS SPACED 10' O.C. (YELLOW AT CENTER MEDIAN) (5 DT-11)
 - 6 RECTANGULAR RAPID FLASHING BEACON (RRFB), ASSOCIATED SIGNAGE, AND ELECTRICAL IMPROVEMENTS PER WSDOT STANDARD PLAN IS-22. REFER TO ELECTRICAL PLANS FOR CONDUIT/WIRE CONNECTIONS. (4 DT-06)
 - 7 PLASTIC WHITE LANE LINE (4") PER CITY OF TACOMA STD. PLAN CH-03A. (4 DT-06)
 - 8 INTERSECTION BIKE BOX (4 DT-11)
 - 9 GREEN DURABLE PRODUCT PER SPECS WITH BIKE RIDER SYMBOL PER WSDOT STANDARD PLAN M-9.50-02. (2 DT-10)
 - 10 TWO-STAGE BIKE TURN BOX (3 DT-11)
 - 11 TYPE 1S PLASTIC TRAFFIC ARROW PER CITY OF TACOMA STD. PLAN CH-10. (3 DT-07)
 - 12 PLASTIC WHITE GORE LINE (6") PER CITY OF TACOMA STD. PLAN CH-03A. (4 DT-06)
 - 13 PLASTIC STOP BAR PER CITY OF TACOMA STD. PLAN CH-02. (3 DT-06)
 - 14 PLASTIC CROSSWALK PER CITY OF TACOMA STD. PLAN CH-02. (3 DT-06)
 - 15 TYPE 7S PLASTIC TRAFFIC ARROW PER WSDOT STANDARD PLAN M 24.40-02. (4 DT-06)
 - 16 PLASTIC YELLOW TWO WAY LEFT TURN LANE (4" X 2) PER CITY OF TACOMA STD. PLAN CH-03A. (4 DT-06)
 - 17 PLASTIC WHITE BIKE LANE LINE (6") PER CITY OF TACOMA STD. PLAN CH-03B. (4 DT-06)
 - 18 PLASTIC DOUBLE YELLOW CENTER LINE (4" X 2) PER CITY OF TACOMA STD. PLAN CH-03A. (4 DT-06)
 - 19 PLASTIC WHITE BIKE LANE DOTTED LINE (6") PER CITY OF TACOMA STD. PLAN CH-03B. (4 DT-06)
 - 20 TYPE PLASTIC 3SR TRAFFIC ARROW PER CITY OF TACOMA STD. PLAN CH-10. (3 DT-07)
 - 21 PLASTIC WHITE EDGE LINE (4") PER CITY OF TACOMA STD. PLAN CH-03B. (4 DT-06)
 - 22 PLASTIC WHITE DOTTED EXTENSION LINE (4") PER CITY OF TACOMA STD. PLAN CH-03B. (4 DT-06)
 - 23 TYPE 2SR PLASTIC TRAFFIC ARROW PER CITY OF TACOMA STD. PLAN CH-09, CH-10. (2 DT-07)
 - 24 TYPE 4S PLASTIC TRAFFIC ARROW PER CITY OF TACOMA STD. PLAN CH-10. (3 DT-07)
 - 25 PLASTIC "ONLY" PAVEMENT WORD PER CITY OF TACOMA STD. PLAN CH-09, CH-10. (2 DT-07)
 - 26 PLASTIC SINGLE YELLOW EDGE LINE (4") PER CITY OF TACOMA STD. PLAN CH-03A. (4 DT-06)
 - 27 TYPE 2SL PLASTIC TRAFFIC ARROW PER CITY OF TACOMA STD. PLAN CH-09, CH-10. (2 DT-07)
 - 28 PEDESTRIAN PUSH BUTTON. REFER TO ELECTRICAL PLANS FOR ADDITIONAL PUSH BUTTON CONDUIT AND WIRE INFORMATION. (4 DT-06)
 - 29 PLASTIC 8" WHITE GORE LINE FOR DAYLIGHTING PER CITY OF TACOMA STANDARD PLAN CH-03A. (4 DT-06)
 - 30 SIGN ON POST PER CITY OF TACOMA STANDARD PLAN SU-34. (5 DT-05)
 - 31 40" SECTION WHITE HIGH-PERFORMANCE LOW-PROFILE TRAFFIC SEPARATOR CURB WITH DELINEATORS. CURB TO BE LOCATED AT THE MIDPOINT OF THE SPECIFIED DAYLIGHTING SIDE.
 - 32 FLEXIBLE DELINEATOR CENTERED IN STRIPING 20' O.C.
- * ALL PROPOSED CHANNELIZATION SHALL BE THERMOPLASTIC UNLESS OTHERWISE NOTED. PAINT MAY ONLY BE USED WHEN TYING INTO EXISTING CHANNELIZATION.

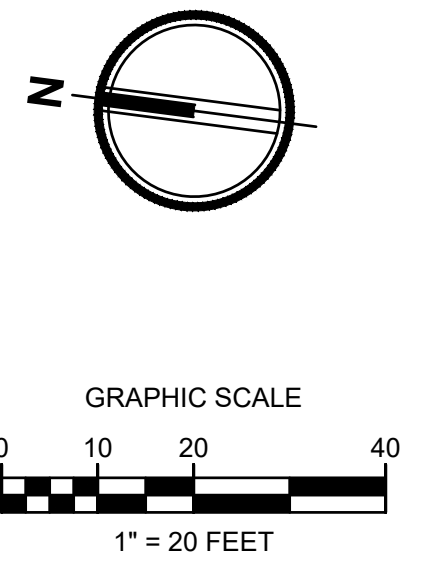

MATCHLINE SEE PM-02

MATCHLINE SEE BELOW LEFT

MATCHLINE SEE ABOVE RIGHT

MATCHLINE SEE PM-04

MATCHLINE SEE PM-15

Civil Engineers
Structural Engineers
Landscape Architects
Community Planners
Land Surveyors
Neighbors

AHBL TACOMA · SEATTLE
SPOKANE · TRICITIES
2215 North 30th Street, Suite 300 Tacoma, WA 98403
253.383.2422 TEL 253.383.2572 FAX www.ahbl.com WEB

CHANNELIZATION AND ELECTRICAL CHANGES		3/7/24	APPD
NO	REVISION	DATE	APPD

FINAL CONSTRUCTION CHECKED	DATE	SCALE
BY	03/07/2024	AS SHOWN
DATE	DESIGNED	CHECKED
FIELD BOOKS	CHS	TCS
	DRAWN	FILE NAME
	CJW	2160917.14

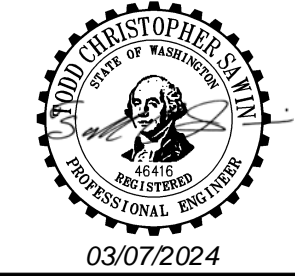

DocuSigned by:
Neil Delaney
ENGINEERING DIVISION MANAGER

CITY OF TACOMA
DEPARTMENT OF PUBLIC WORKS

J STREET BICYCLE BOULEVARD PROJECT
PAVEMENT MARKING AND SIGNAGE PLAN
- STA 19+50 TO STA 27+00

PROJECT NO.: PKW-G0057
AHBL JOB NO.: 2160917.14
SHEET NO.: PM-03
SHEET 78 of 137

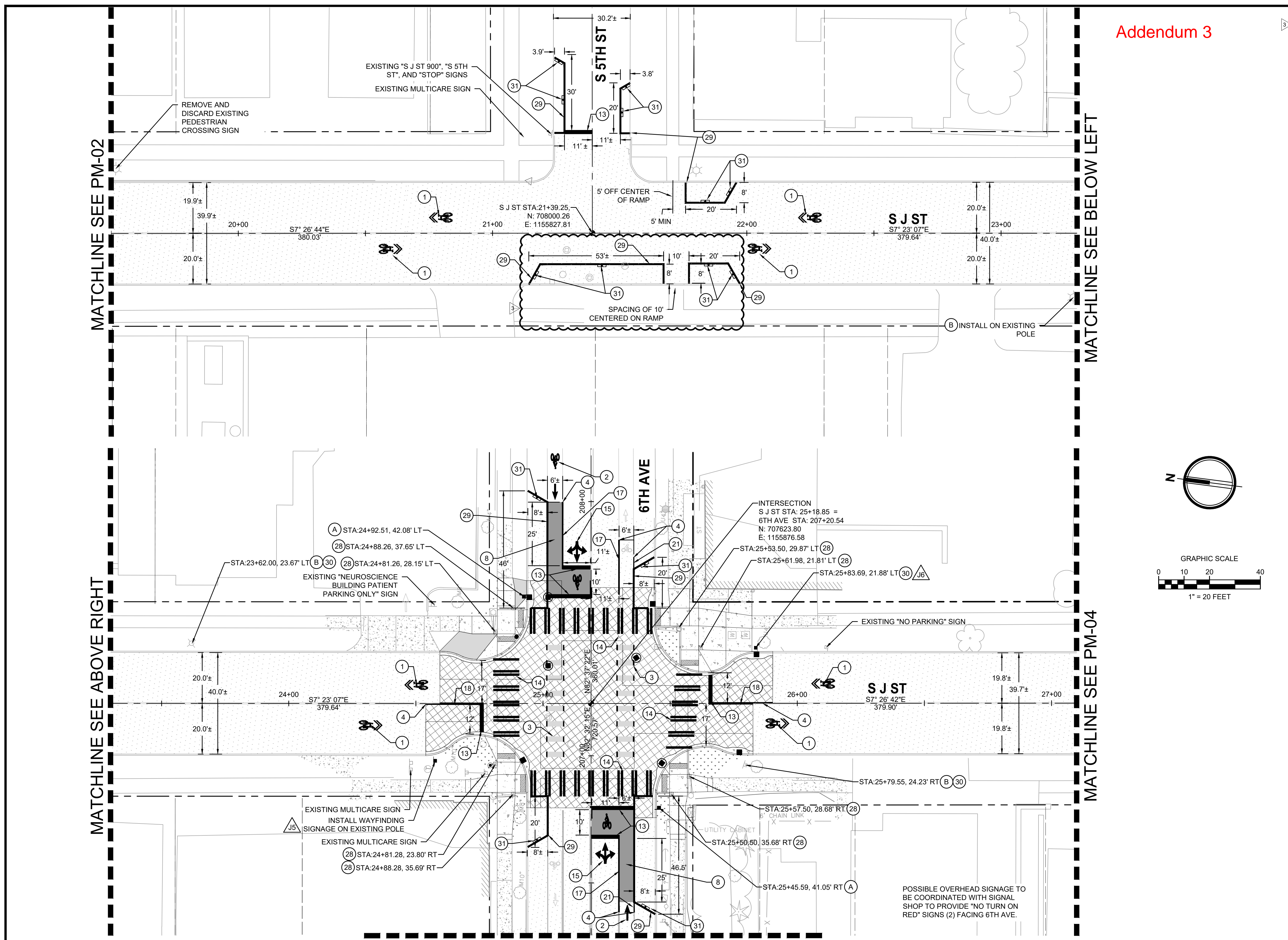

KEY NOTES:

- 1 PLASTIC SHARROW PAVEMENT MARKING PER CITY OF TACOMA STD. PLAN CH-11 CENTERED IN TRAVEL LANE UNLESS NOTED. 4 DT-07
- 2 PLASTIC BICYCLE LANE PAVEMENT MARKING PER WSDOT STANDARD PLAN M-9.50-02. 2 DT-10
- 3 CROSSBIKE INTERSECTION PAVEMENT MARKINGS. 3 DT-11
- 4 MATCH EXISTING LANE MARKINGS WITH RESPECT TO POSITION, ALIGNMENT, AND MATERIAL.
- 5 WHITE HIGH PERFORMANCE TRAFFIC SEPARATOR CURB WITH DELINEATORS SPACED 10' O.C. (YELLOW AT CENTER MEDIAN) 5 DT-11
- 6 RECTANGULAR RAPID FLASHING BEACON (RRFB), ASSOCIATED SIGNAGE, AND ELECTRICAL IMPROVEMENTS PER WSDOT STANDARD PLAN IS-22. REFER TO ELECTRICAL PLANS FOR CONDUIT/WIRE CONNECTIONS.
- 7 PLASTIC WHITE LANE LINE (4") PER CITY OF TACOMA STD. PLAN CH-03A. 4 DT-06
- 8 INTERSECTION BIKE BOX 4 DT-11
- 9 GREEN DURABLE PRODUCT PER SPECS WITH BIKE RIDER SYMBOL PER WSDOT STANDARD PLAN M-9.50-02. 2 DT-10
- 10 TWO-STAGE BIKE TURN BOX 3 DT-11
- 11 TYPE 1S PLASTIC TRAFFIC ARROW PER CITY OF TACOMA STD. PLAN CH-10. 3 DT-07
- 12 PLASTIC WHITE GORE LINE (8") PER CITY OF TACOMA STD. PLAN CH-03A. 4 DT-06
- 13 PLASTIC STOP BAR PER CITY OF TACOMA STD. PLAN CH-02. 3 DT-06
- 14 PLASTIC CROSSWALK PER CITY OF TACOMA STD. PLAN CH-02. 3 DT-06
- 15 TYPE 7S PLASTIC TRAFFIC ARROW PER WSDOT STANDARD PLAN M 24.40-02.
- 16 PLASTIC YELLOW TWO WAY LEFT TURN LANE (4" X 2) PER CITY OF TACOMA STD. PLAN CH-03A. 4 DT-06
- 17 PLASTIC WHITE BIKE LANE LINE (6") PER CITY OF TACOMA STD. PLAN CH-03B. 4 DT-06
- 18 PLASTIC DOUBLE YELLOW CENTER LINE (4" X 2) PER CITY OF TACOMA STD. PLAN CH-03A. 4 DT-06
- 19 PLASTIC WHITE BIKE LANE DOTTED LINE (6") PER CITY OF TACOMA STD. PLAN CH-03B. 4 DT-06
- 20 TYPE PLASTIC 3SR TRAFFIC ARROW PER CITY OF TACOMA STD. PLAN CH-10. 3 DT-07
- 21 PLASTIC WHITE EDGE LINE (4") PER CITY OF TACOMA STD. PLAN CH-03B. 4 DT-06
- 22 PLASTIC WHITE DOTTED EXTENSION LINE (4") PER CITY OF TACOMA STD. PLAN CH-03B. 4 DT-06
- 23 TYPE 2SR PLASTIC TRAFFIC ARROW PER CITY OF TACOMA STD. PLAN CH-09, CH-10. 2 DT-07 3 DT-07
- 24 TYPE 4S PLASTIC TRAFFIC ARROW PER CITY OF TACOMA STD. PLAN CH-10. 3 DT-07
- 25 PLASTIC "ONLY" PAVEMENT WORD PER CITY OF TACOMA STD. PLAN CH-09, CH-10. 2 DT-07 3 DT-07
- 26 PLASTIC SINGLE YELLOW EDGE LINE (4") PER CITY OF TACOMA STD. PLAN CH-03A. 4 DT-06
- 27 TYPE 2SL PLASTIC TRAFFIC ARROW PER CITY OF TACOMA STD. PLAN CH-09, CH-10. 2 DT-07 3 DT-07
- 28 PEDESTRIAN PUSH BUTTON. REFER TO ELECTRICAL PLANS FOR ADDITIONAL PUSH BUTTON CONDUIT AND WIRE INFORMATION.
- 29 PLASTIC 8" WHITE GORE LINE FOR DAYLIGHTING PER CITY OF TACOMA STANDARD PLAN CH-03A. 4 DT-06
- 30 SIGN ON POST PER CITY OF TACOMA STANDARD PLAN SU-34. 5 DT-05
- 31 40" SECTION WHITE HIGH-PERFORMANCE LOW-PROFILE TRAFFIC SEPARATOR CURB WITH DELINEATORS. CURB TO BE LOCATED AT THE MIDPOINT OF THE SPECIFIED DAYLIGHTING SIDE.
- 32 FLEXIBLE DELINEATOR CENTERED IN STRIPING 20' O.C.

* ALL PROPOSED CHANNELIZATION SHALL BE THERMOPLASTIC UNLESS OTHERWISE NOTED. PAINT MAY ONLY BE USED WHEN TYING INTO EXISTING CHANNELIZATION.

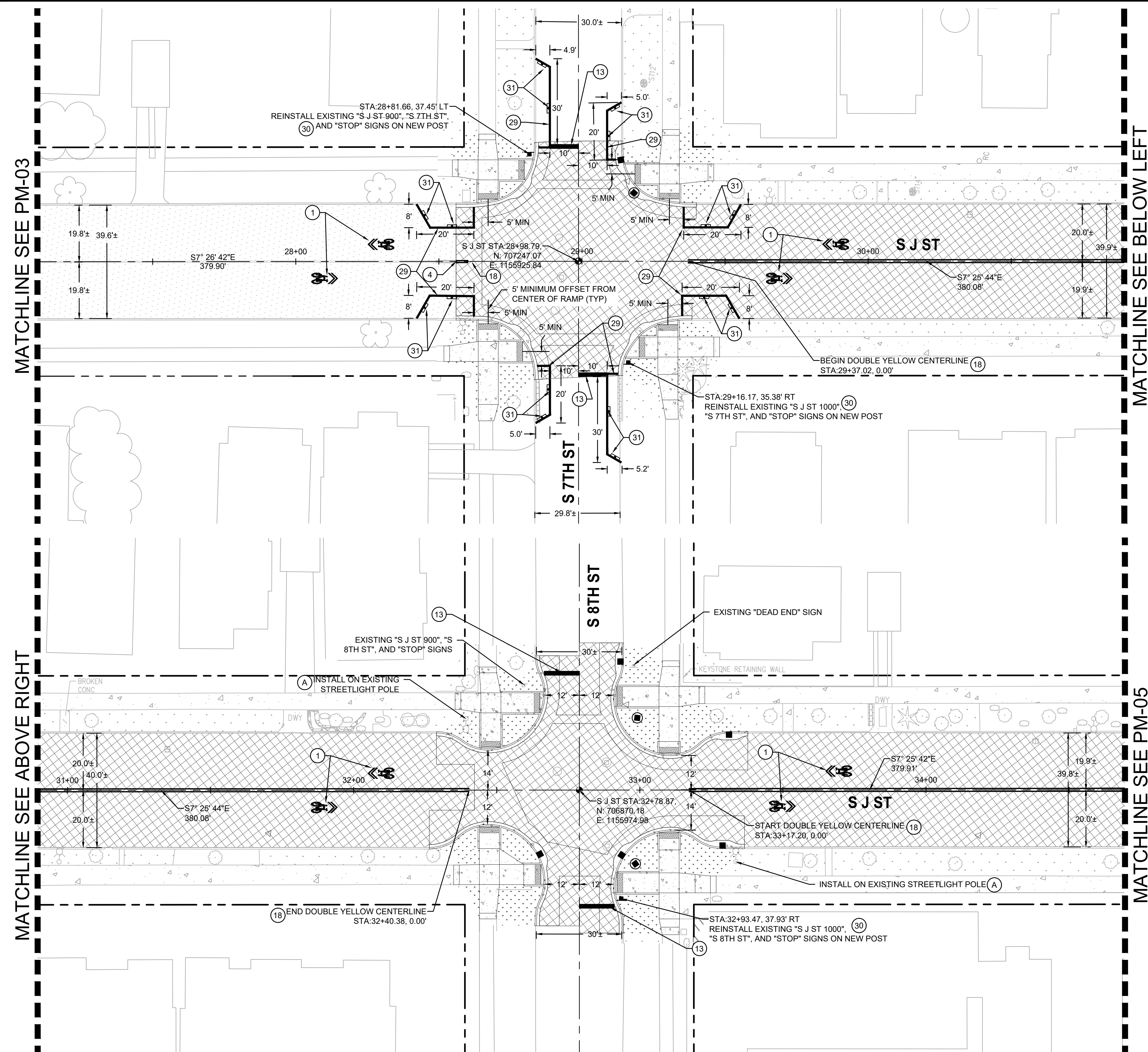
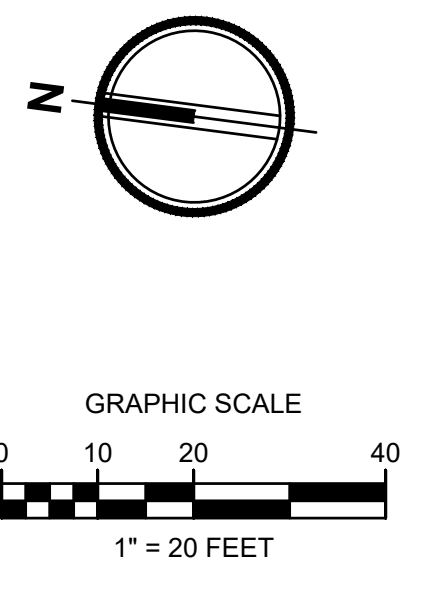

MATCHLINE SEE PM-03

MATCHLINE SEE BELOW LEFT

MATCHLINE SEE ABOVE RIGHT

MATCHLINE SEE PM-05

SIGN TABLE:

#	CODE	DESCRIPTION	W" X H" (INCHES)
A	CUSTOM	YELLOW "SHARED LANE"	30 X 30

Civil Engineers
Structural Engineers
Landscape Architects
Community Planners
Land Surveyors
Neighbors

AHBL TACOMA · SEATTLE
SPOKANE · TRICITIES
2215 North 30th Street, Suite 300 Tacoma, WA 98403
253.383.2422 TEL 253.383.2572 FAX www.ahbl.com WEB



NO	REVISION	DATE	APPD
	CHANNELIZATION AND ELECTRICAL CHANGES	3/7/24	

FINAL CONSTRUCTION CHECKED	DATE	SCALE
	03/07/2024	AS SHOWN
DESIGNED	CHECKED	
CHS	TCS	
DRAWN	FILE NAME	
CJW	2160917.14	

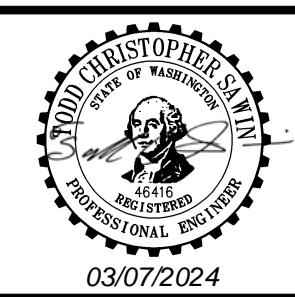

DocuSigned by:
And. Williams
ENGINEERING DIVISION MANAGER

CITY OF TACOMA
DEPARTMENT OF PUBLIC WORKS
J STREET BICYCLE BOULEVARD PROJECT
PAVEMENT MARKING AND SIGNAGE PLAN
- STA 27+00 TO STA 34+50

FINAL DESIGN
PROJECT NO. PKW-G0057
AHBL JOB NO. 2160917.14
SHEET NO. PM-04
SHEET 79 of 137

Addendum 3

- ### KEY NOTES:
- PLASTIC SHARROW PAVEMENT MARKING PER CITY OF TACOMA STD. PLAN CH-11 CENTERED IN TRAVEL LANE UNLESS NOTED. (4 DT-07)
 - PLASTIC BICYCLE LANE PAVEMENT MARKING PER WSDOT STANDARD PLAN M-9.50-02. (2 DT-10)
 - CROSSBIKE INTERSECTION PAVEMENT MARKINGS. (3 DT-11)
 - MATCH EXISTING LANE MARKINGS WITH RESPECT TO POSITION, ALIGNMENT, AND MATERIAL. (5 DT-11)
 - WHITE HIGH PERFORMANCE TRAFFIC SEPARATOR CURB WITH DELINEATORS SPACED 10' O.C. (YELLOW AT CENTER MEDIAN). (5 DT-11)
 - RECTANGULAR RAPID FLASHING BEACON (RRFB), ASSOCIATED SIGNAGE, AND ELECTRICAL IMPROVEMENTS PER WSDOT STANDARD PLAN IS-22. REFER TO ELECTRICAL PLANS FOR CONDUIT/WIRE CONNECTIONS. (4 DT-06)
 - PLASTIC WHITE LANE LINE (4") PER CITY OF TACOMA STD. PLAN CH-03A. (4 DT-06)
 - INTERSECTION BIKE BOX. (4 DT-11)
 - GREEN DURABLE PRODUCT PER SPECS WITH BIKE RIDER SYMBOL PER WSDOT STANDARD PLAN M-9.50-02. (2 DT-10)
 - TWO-STAGE BIKE TURN BOX. (3 DT-11)
 - TYPE 1S PLASTIC TRAFFIC ARROW PER CITY OF TACOMA STD. PLAN CH-10. (3 DT-07)
 - PLASTIC WHITE GORE LINE (8") PER CITY OF TACOMA STD. PLAN CH-03A. (4 DT-06)
 - PLASTIC STOP BAR PER CITY OF TACOMA STD. PLAN CH-02. (3 DT-06)
 - PLASTIC CROSSWALK PER CITY OF TACOMA STD. PLAN CH-02. (3 DT-06)
 - TYPE 7S PLASTIC TRAFFIC ARROW PER WSDOT STANDARD PLAN M 24.40-02. (4 DT-06)
 - PLASTIC YELLOW TWO WAY LEFT TURN LANE (4" X 2) PER CITY OF TACOMA STD. PLAN CH-03A. (4 DT-06)
 - PLASTIC WHITE BIKE LANE LINE (6") PER CITY OF TACOMA STD. PLAN CH-03B. (4 DT-06)
 - PLASTIC DOUBLE YELLOW CENTER LINE (4" X 2) PER CITY OF TACOMA STD. PLAN CH-03A. (4 DT-06)
 - PLASTIC WHITE BIKE LANE DOTTED LINE (6") PER CITY OF TACOMA STD. PLAN CH-03B. (4 DT-06)
 - TYPE PLASTIC 3SR TRAFFIC ARROW PER CITY OF TACOMA STD. PLAN CH-10. (3 DT-07)
 - PLASTIC WHITE EDGE LINE (4") PER CITY OF TACOMA STD. PLAN CH-03B. (4 DT-06)
 - PLASTIC WHITE DOTTED EXTENSION LINE (4") PER CITY OF TACOMA STD. PLAN CH-03B. (4 DT-06)
 - TYPE 2SR PLASTIC TRAFFIC ARROW PER CITY OF TACOMA STD. PLAN CH-09, CH-10. (3 DT-07)
 - TYPE 4S PLASTIC TRAFFIC ARROW PER CITY OF TACOMA STD. PLAN CH-10. (3 DT-07)
 - PLASTIC "ONLY" PAVEMENT WORD PER CITY OF TACOMA STD. PLAN CH-09, CH-10. (2 DT-07)
 - PLASTIC SINGLE YELLOW EDGE LINE (4") PER CITY OF TACOMA STD. PLAN CH-03A. (4 DT-06)
 - TYPE 2SL PLASTIC TRAFFIC ARROW PER CITY OF TACOMA STD. PLAN CH-09, CH-10. (2 DT-07)
 - PEDESTRIAN PUSH BUTTON. REFER TO ELECTRICAL PLANS FOR ADDITIONAL PUSH BUTTON CONDUIT AND WIRE INFORMATION. (4 DT-06)
 - PLASTIC 8" WHITE GORE LINE FOR DAYLIGHTING PER CITY OF TACOMA STANDARD PLAN CH-03A. (4 DT-06)
 - SIGN ON POST PER CITY OF TACOMA STANDARD PLAN SU-34. (5 DT-05)
 - 40" SECTION WHITE HIGH-PERFORMANCE LOW-PROFILE TRAFFIC SEPARATOR CURB WITH DELINEATORS. CURB TO BE LOCATED AT THE MIDPOINT OF THE SPECIFIED DAYLIGHTING SIDE. (4 DT-06)
 - FLEXIBLE DELINEATOR CENTERED IN STRIPING 20' O.C. (5 DT-05)
- * ALL PROPOSED CHANNELIZATION SHALL BE THERMOPLASTIC UNLESS OTHERWISE NOTED. PAINT MAY ONLY BE USED WHEN TYING INTO EXISTING CHANNELIZATION.

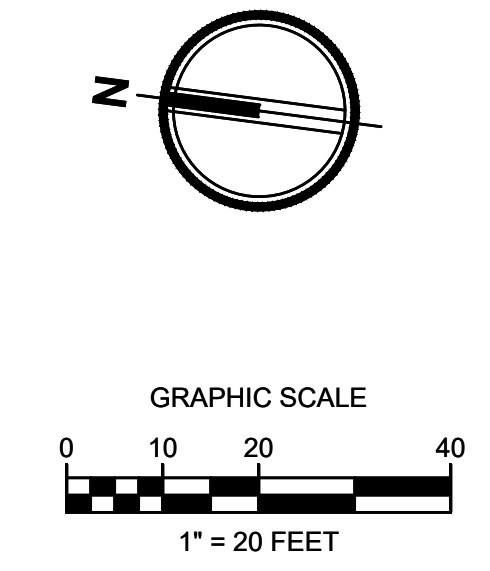

SIGN TABLE:

#	CODE	DESCRIPTION	W" X H" (INCHES)
A	R7-1	NO PARKING ANY TIME, ARROW POINTING WEST	12 X 18
B	R7-1	NO PARKING ANY TIME, ARROW POINTING EAST	12 X 18
C	R3-27 CUSTOM	NO STRAIGHT THROUGH EXCEPT BIKES	36 X 36 8 X 36
D	R3-2	NO LEFT TURN	36 X 36
E	OM3L	OBJECT MARKER	12 X 36

F	R3-5R	RIGHT TURN ONLY	30 X 36
G	R10-11	NO TURN ON RED	36 X 48
H	R4-7	KEEP RIGHT	24 X 30
J	R3-7bP	EXCEPT BICYCLES	24 X 12
K	CUSTOM	YELLOW "SHARED LANE"	30 X 30
L	R7-1	NO PARKING ANY TIME, ARROW POINTING EAST AND WEST	12 X 18
#		WAYFINDING SIGNAGE SEE DT-14	

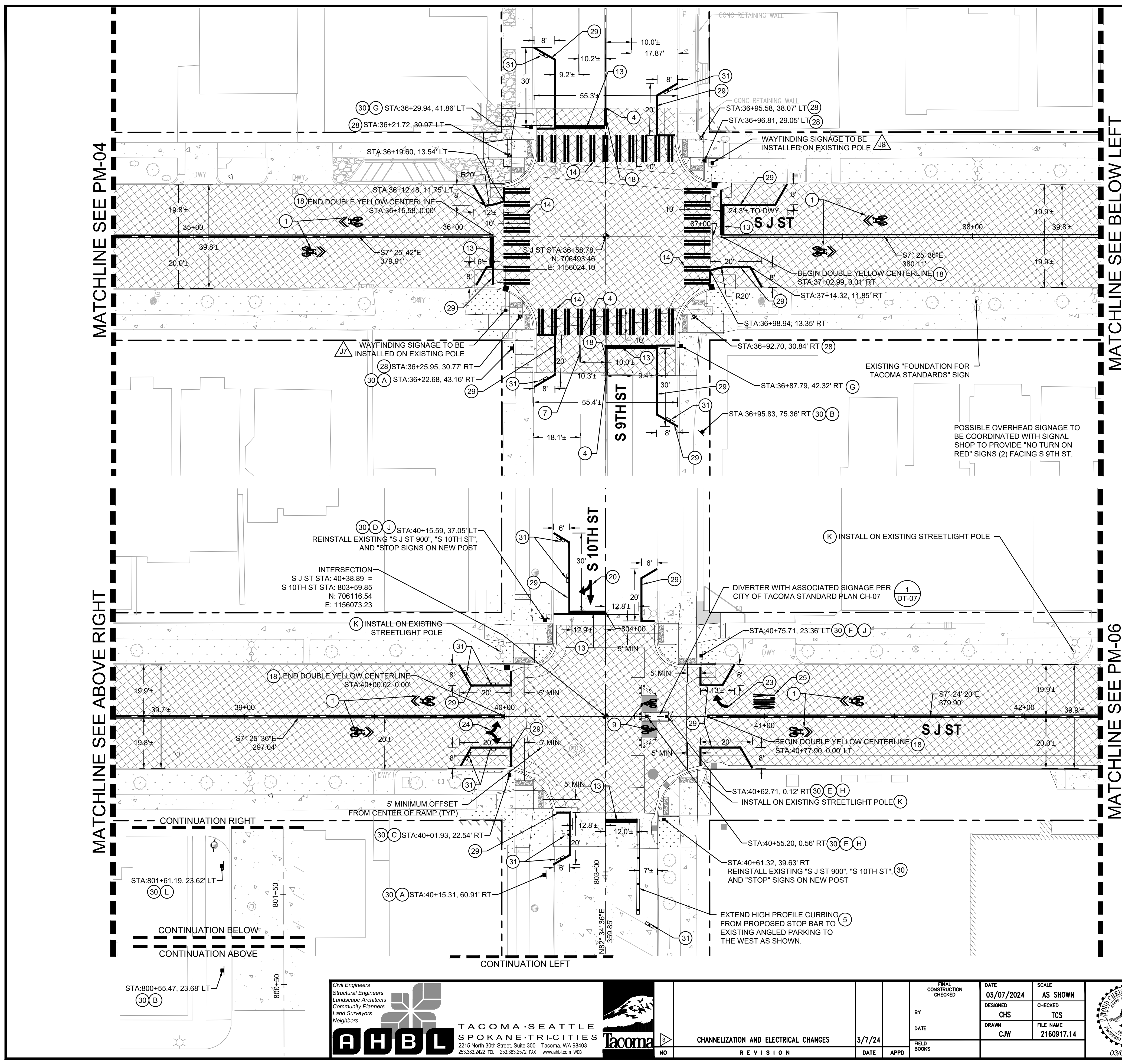

MATCHLINE SEE PM-04

MATCHLINE SEE ABOVE RIGHT

MATCHLINE SEE BELOW LEFT

MATCHLINE SEE PM-06

Civil Engineers
Structural Engineers
Landscape Architects
Community Planners
Land Surveyors
Neighbors

AHBL TACOMA · SEATTLE
SPOKANE · TRICITIES
2215 North 30th Street, Suite 300 Tacoma, WA 98403
253.383.2422 TEL 253.383.2572 FAX www.ahbl.com WEB

CHANELIZATION AND ELECTRICAL CHANGES 3/7/24

FINAL CONSTRUCTION CHECKED

DATE 03/07/2024 SCALE AS SHOWN

DESIGNED CHS CHECKED TCS

DRAWN CJW FILE NAME 2160917.14

FIELD BOOKS

NO REVISION DATE APPD

CITY OF TACOMA
DEPARTMENT OF PUBLIC WORKS

J STREET BICYCLE BOULEVARD PROJECT
PAVEMENT MARKING AND SIGNAGE PLAN
- STA 34+50 TO STA 42+50

PROJECT NO. PKW-G0057

AHBL JOB NO. 2160917.14

SHEET NO. PM-05

SHEET 80 of 137

DocuSigned by: *Jack Neluser*
ENGINEERING DIVISION MANAGER

03/07/2024

Addendum 3

- KEY NOTES:**
- PLASTIC SHARROW PAVEMENT MARKING PER CITY OF TACOMA STD. PLAN CH-11 CENTERED IN TRAVEL LANE UNLESS NOTED. (4) DT-07
 - PLASTIC BICYCLE LANE PAVEMENT MARKING PER WSDOT STANDARD PLAN M-9.50-02. (2) DT-10
 - CROSSBIKE INTERSECTION PAVEMENT MARKINGS. (3) DT-11
 - MATCH EXISTING LANE MARKINGS WITH RESPECT TO POSITION, ALIGNMENT, AND MATERIAL. (5) DT-11
 - WHITE HIGH PERFORMANCE TRAFFIC SEPARATOR CURB WITH DELINEATORS SPACED 10' O.C. (YELLOW AT CENTER MEDIAN) (4) DT-06
 - RECTANGULAR RAPID FLASHING BEACON (RRFB), ASSOCIATED SIGNAGE, AND ELECTRICAL IMPROVEMENTS PER WSDOT STANDARD PLAN IS-22. REFER TO ELECTRICAL PLANS FOR CONDUIT/WIRE CONNECTIONS. (2) DT-10
 - PLASTIC WHITE LANE LINE (4") PER CITY OF TACOMA STD. PLAN CH-03A. (4) DT-06
 - INTERSECTION BIKE BOX (4) DT-11
 - GREEN DURABLE PRODUCT PER SPECS WITH BIKE RIDER SYMBOL PER WSDOT STANDARD PLAN M-9.50-02. (2) DT-10
 - TWO-STAGE BIKE TURN BOX (3) DT-11
 - TYPE 1S PLASTIC TRAFFIC ARROW PER CITY OF TACOMA STD. PLAN CH-10. (3) DT-07
 - PLASTIC WHITE GORE LINE (8") PER CITY OF TACOMA STD. PLAN CH-03A. (4) DT-06
 - PLASTIC STOP BAR PER CITY OF TACOMA STD. PLAN CH-02. (3) DT-06
 - PLASTIC CROSSWALK PER CITY OF TACOMA STD. PLAN CH-02. (3) DT-06
 - TYPE 7S PLASTIC TRAFFIC ARROW PER WSDOT STANDARD PLAN M 24.40-02. (4) DT-06
 - PLASTIC YELLOW TWO WAY LEFT TURN LANE (4" X 2) PER CITY OF TACOMA STD. PLAN CH-03A. (4) DT-06
 - PLASTIC WHITE BIKE LANE LINE (6") PER CITY OF TACOMA STD. PLAN CH-03B. (4) DT-06
 - PLASTIC DOUBLE YELLOW CENTER LINE (4" X 2) PER CITY OF TACOMA STD. PLAN CH-03A. (4) DT-06
 - PLASTIC WHITE BIKE LANE DOTTED LINE (6") PER CITY OF TACOMA STD. PLAN CH-03B. (4) DT-06
 - TYPE PLASTIC 3SR TRAFFIC ARROW PER CITY OF TACOMA STD. PLAN CH-10. (3) DT-07
 - PLASTIC WHITE EDGE LINE (4") PER CITY OF TACOMA STD. PLAN CH-03B. (4) DT-06
 - PLASTIC WHITE DOTTED EXTENSION LINE (4") PER CITY OF TACOMA STD. PLAN CH-03B. (4) DT-06
 - TYPE 2SR PLASTIC TRAFFIC ARROW PER CITY OF TACOMA STD. PLAN CH-09, CH-10. (2) DT-07 (3) DT-07
 - TYPE 4S PLASTIC TRAFFIC ARROW PER CITY OF TACOMA STD. PLAN CH-10. (3) DT-07
 - PLASTIC "ONLY" PAVEMENT WORD PER CITY OF TACOMA STD. PLAN CH-09, CH-10. (2) DT-07 (3) DT-07
 - PLASTIC SINGLE YELLOW EDGE LINE (4") PER CITY OF TACOMA STD. PLAN CH-03A. (4) DT-06
 - TYPE 2SL PLASTIC TRAFFIC ARROW PER CITY OF TACOMA STD. PLAN CH-09, CH-10. (2) DT-07 (3) DT-07
 - PEDESTRIAN PUSH BUTTON. REFER TO ELECTRICAL PLANS FOR ADDITIONAL PUSH BUTTON CONDUIT AND WIRE INFORMATION. (4) DT-06
 - PLASTIC 8" WHITE GORE LINE FOR DAYLIGHTING PER CITY OF TACOMA STANDARD PLAN CH-03A. (4) DT-06
 - SIGN ON POST PER CITY OF TACOMA STANDARD PLAN SU-34. (5) DT-05
 - 40" SECTION WHITE HIGH-PERFORMANCE LOW-PROFILE TRAFFIC SEPARATOR CURB WITH DELINEATORS. CURB TO BE LOCATED AT THE MIDPOINT OF THE SPECIFIED DAYLIGHTING SIDE.
 - FLEXIBLE DELINEATOR CENTERED IN STRIPING 20' O.C.

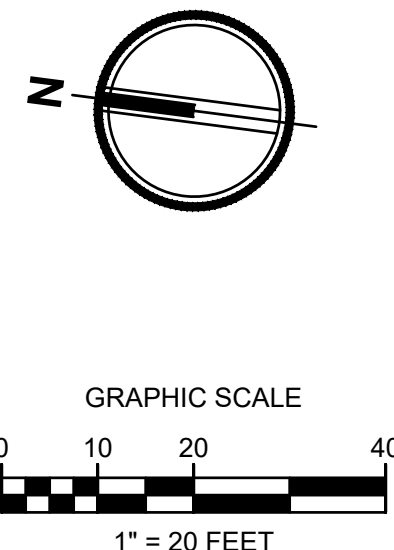

SIGN TABLE:

#	CODE	DESCRIPTION	W" X H" (INCHES)
A	OM3L	OBJECT MARKER	12 X 36
B	R3-5	RIGHT TURN ONLY	30 X 36
C	R3-2	NO LEFT TURN	36 X 36
D	R4-7	KEEP RIGHT	24 X 30
E	R3-17	BIKE LANE	24 X 18
F	R3-17bP	ENDS	24 X 8

G	R3-7bP	EXCEPT BICYCLES	24 X 12
H	R3-7R	RIGHT LANE MUST TURN RIGHT	30 X 30
J	R10-11	NO TURN ON RED	24 X 30
K	CUSTOM	YELLOW "SHARED LANE"	30 X 30
L	R3-17	BIKE LANE	24 X 18
M	R3-17bP	ENDS	24 X 8
#		WAYFINDING SIGNAGE SEE DT-14	

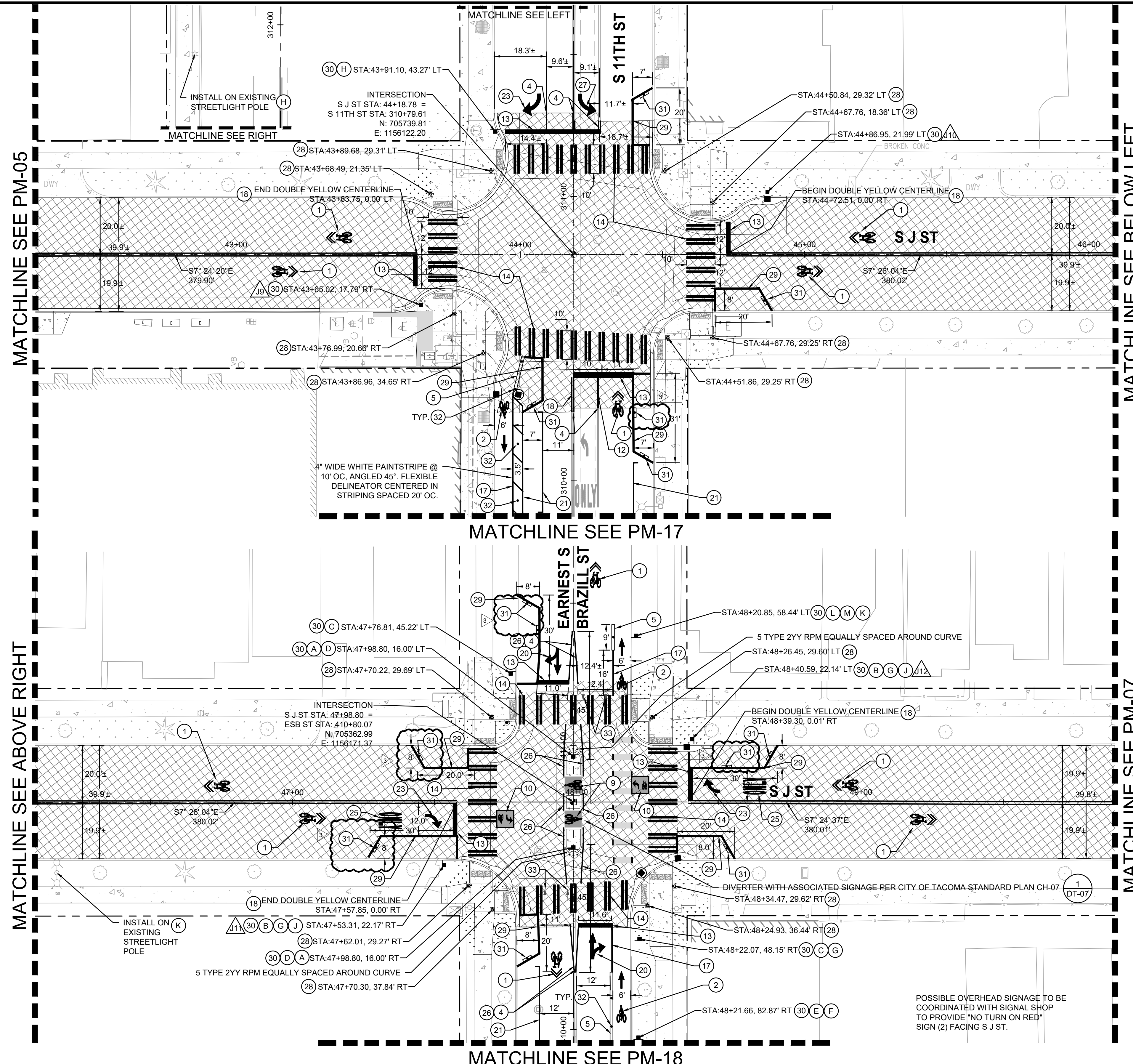

POSSIBLE OVERHEAD SIGNAGE TO BE COORDINATED WITH SIGNAL SHOP TO PROVIDE "NO TURN ON RED" SIGN (2) FACING S J ST.

Civil Engineers
Structural Engineers
Landscape Architects
Community Planners
Land Surveyors
Neighbors

AHBL

TACOMA · SEATTLE
SPOKANE · TRICITIES

2215 North 30th Street, Suite 300 Tacoma, WA 98403
253.383.2422 TEL 253.383.2572 FAX www.ahbl.com WEB



NO	REVISION	DATE	APPD
	CHANNELIZATION AND ELECTRICAL CHANGES	3/7/24	

BY	DATE	SCALE
CHS	03/07/2024	AS SHOWN
TCS		
CJW		

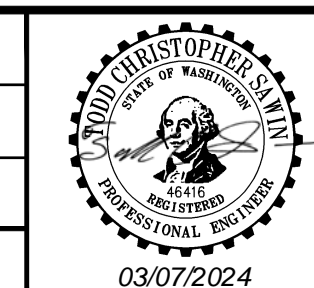

DocuSigned by:
Jack Nilsson
ENGINEERING DIVISION MANAGER

CITY OF TACOMA
DEPARTMENT OF PUBLIC WORKS

J STREET BICYCLE BOULEVARD PROJECT
PAVEMENT MARKING AND SIGNAGE PLAN
- STA 42+50 TO STA 50+00

PROJECT NO. PKW-G0057
AHBL JOB NO. 2160917.14
SHEET NO. PM-06
SHEET 81 OF 137

FINAL DESIGN

Addendum 3

- ### KEY NOTES:
- 1 PLASTIC SHARROW PAVEMENT MARKING PER CITY OF TACOMA STD. PLAN CH-11 CENTERED IN TRAVEL LANE UNLESS NOTED. (4) DT-07
 - 2 PLASTIC BICYCLE LANE PAVEMENT MARKING PER WSDOT STANDARD PLAN M-9.50-02. (2) DT-10
 - 3 CROSSBIKE INTERSECTION PAVEMENT MARKINGS. (3) DT-11
 - 4 MATCH EXISTING LANE MARKINGS WITH RESPECT TO POSITION, ALIGNMENT, AND MATERIAL. (5) DT-11
 - 5 WHITE HIGH PERFORMANCE TRAFFIC SEPARATOR CURB WITH DELINEATORS SPACED 10' O.C. (YELLOW AT CENTER MEDIAN) (4) DT-06
 - 6 RECTANGULAR RAPID FLASHING BEACON (RRFB), ASSOCIATED SIGNAGE, AND ELECTRICAL IMPROVEMENTS PER WSDOT STANDARD PLAN IS-22. REFER TO ELECTRICAL PLANS FOR CONDUIT/WIRE CONNECTIONS. (4) DT-06
 - 7 PLASTIC WHITE LANE LINE (4") PER CITY OF TACOMA STD. PLAN CH-03A. (4) DT-06
 - 8 INTERSECTION BIKE BOX (4) DT-11
 - 9 GREEN DURABLE PRODUCT PER SPECS WITH BIKE RIDER SYMBOL PER WSDOT STANDARD PLAN M-9.50-02. (2) DT-10
 - 10 TWO-STAGE BIKE TURN BOX (3) DT-11
 - 11 TYPE 1S PLASTIC TRAFFIC ARROW PER CITY OF TACOMA STD. PLAN CH-10. (3) DT-07
 - 12 PLASTIC WHITE GORE LINE (8") PER CITY OF TACOMA STD. PLAN CH-03A. (4) DT-06
 - 13 PLASTIC STOP BAR PER CITY OF TACOMA STD. PLAN CH-02. (3) DT-06
 - 14 PLASTIC CROSSWALK PER CITY OF TACOMA STD. PLAN CH-02. (3) DT-06
 - 15 TYPE 7S PLASTIC TRAFFIC ARROW PER WSDOT STANDARD PLAN M 24.40-02. (4) DT-06
 - 16 PLASTIC YELLOW TWO WAY LEFT TURN LANE (4" X 2) PER CITY OF TACOMA STD. PLAN CH-03A. (4) DT-06
 - 17 PLASTIC WHITE BIKE LANE LINE (6") PER CITY OF TACOMA STD. PLAN CH-03B. (4) DT-06
 - 18 PLASTIC DOUBLE YELLOW CENTER LINE (4" X 2) PER CITY OF TACOMA STD. PLAN CH-03A. (4) DT-06
 - 19 PLASTIC WHITE BIKE LANE DOTTED LINE (6") PER CITY OF TACOMA STD. PLAN CH-03B. (4) DT-06
 - 20 TYPE PLASTIC 3SR TRAFFIC ARROW PER CITY OF TACOMA STD. PLAN CH-10. (3) DT-07
 - 21 PLASTIC WHITE EDGE LINE (4") PER CITY OF TACOMA STD. PLAN CH-03B. (4) DT-06
 - 22 PLASTIC WHITE DOTTED EXTENSION LINE (4") PER CITY OF TACOMA STD. PLAN CH-03B. (4) DT-06
 - 23 TYPE 2SR PLASTIC TRAFFIC ARROW PER CITY OF TACOMA STD. PLAN CH-09, CH-10. (2) DT-07 (3) DT-07
 - 24 TYPE 4S PLASTIC TRAFFIC ARROW PER CITY OF TACOMA STD. PLAN CH-10. (3) DT-07
 - 25 PLASTIC "ONLY" PAVEMENT WORD PER CITY OF TACOMA STD. PLAN CH-09, CH-10. (2) DT-07 (3) DT-07
 - 26 PLASTIC SINGLE YELLOW EDGE LINE (4") PER CITY OF TACOMA STD. PLAN CH-03A. (4) DT-06
 - 27 TYPE 2SL PLASTIC TRAFFIC ARROW PER CITY OF TACOMA STD. PLAN CH-09, CH-10. (2) DT-07 (3) DT-07
 - 28 PEDESTRIAN PUSH BUTTON. REFER TO ELECTRICAL PLANS FOR ADDITIONAL PUSH BUTTON CONDUIT AND WIRE INFORMATION. (4) DT-06
 - 29 PLASTIC 8" WHITE GORE LINE FOR DAYLIGHTING PER CITY OF TACOMA STANDARD PLAN CH-03A. (4) DT-06
 - 30 SIGN ON POST PER CITY OF TACOMA STANDARD PLAN SU-34. (5) DT-05
 - 31 40" SECTION WHITE HIGH-PERFORMANCE LOW-PROFILE TRAFFIC SEPARATOR CURB WITH DELINEATORS. CURB TO BE LOCATED AT THE MIDPOINT OF THE SPECIFIED DAYLIGHTING SIDE.
 - 32 FLEXIBLE DELINEATOR CENTERED IN STRIPING 20' O.C.
- * ALL PROPOSED CHANNELIZATION SHALL BE THERMOPLASTIC UNLESS OTHERWISE NOTED. PAINT MAY ONLY BE USED WHEN TYING INTO EXISTING CHANNELIZATION.

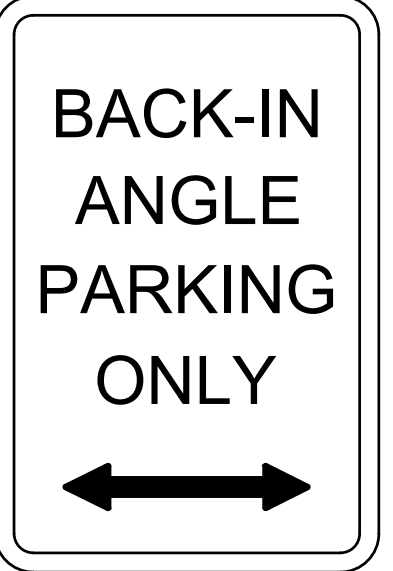
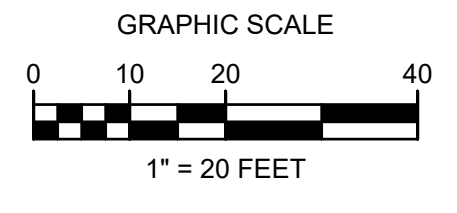
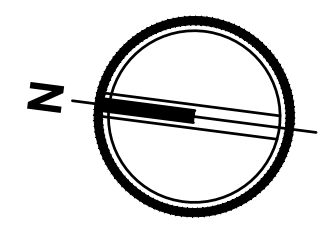

(C) BACK-IN ANGLE PARKING SIGN PER CITY STANDARD

SIGN TABLE:

#	CODE	DESCRIPTION	W" X H" (INCHES)
A	OM3L	OBJECT MARKER	12 X 36
B	R4-7	KEEP RIGHT	24 X 30
C	CUSTOM	BACK-IN ANGLE PARKING ONLY	12 X 18

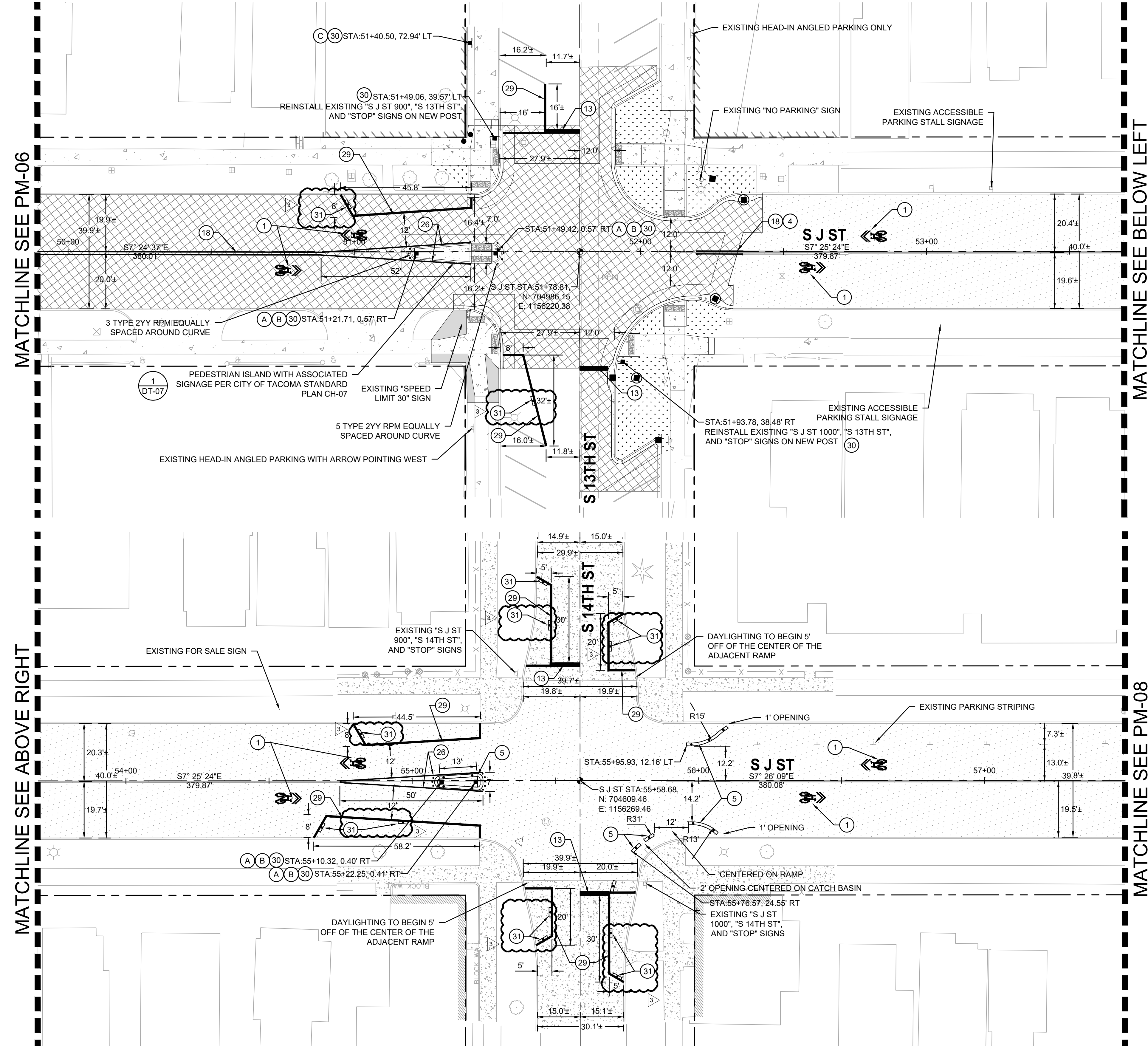

MATCHLINE SEE PM-06

MATCHLINE SEE BELOW LEFT

MATCHLINE SEE ABOVE RIGHT

MATCHLINE SEE PM-08

Civil Engineers
Structural Engineers
Landscape Architects
Community Planners
Land Surveyors
Neighbors

TAHBL
TACOMA · SEATTLE
SPOKANE · TRICITIES

2215 North 30th Street, Suite 300 Tacoma, WA 98403
253.383.2422 TEL 253.383.2572 FAX www.ahbl.com WEB



CHANNLEIZATION AND ELECTRICAL CHANGES	3/7/24	DATE	APPD
REVISION			

FINAL CONSTRUCTION CHECKED	DATE	SCALE
BY	03/07/2024	AS SHOWN
DATE	DESIGNED	CHECKED
FIELD BOOKS	CHS	TCS
	DRAWN	FILE NAME
	CJW	2160917.14

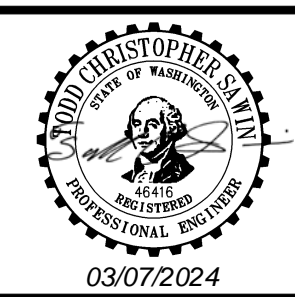

DocuSigned by:
Jack Nelissen
ENGINEERING DIVISION MANAGER

CITY OF TACOMA
DEPARTMENT OF PUBLIC WORKS

J STREET BICYCLE BOULEVARD PROJECT
PAVEMENT MARKING AND SIGNAGE PLAN
- STA 50+00 TO STA 57+50

PROJECT NO. PKW-G0057
AHBL JOB NO. 2160917.14
SHEET NO. PM-07
SHEET 82 of 137

FINAL DESIGN

KEY NOTES:

- 1 PLASTIC SHARROW PAVEMENT MARKING PER CITY OF TACOMA STD. PLAN CH-11 CENTERED IN TRAVEL LANE UNLESS NOTED. (4 DT-07)
- 2 PLASTIC BICYCLE LANE PAVEMENT MARKING PER WSDOT STANDARD PLAN M-9.50-02. (2 DT-10)
- 3 CROSSBIKE INTERSECTION PAVEMENT MARKINGS. (3 DT-11)
- 4 MATCH EXISTING LANE MARKINGS WITH RESPECT TO POSITION, ALIGNMENT, AND MATERIAL. (4 DT-06)
- 5 WHITE HIGH PERFORMANCE TRAFFIC SEPARATOR CURB WITH DELINEATORS SPACED 10' O.C. (YELLOW AT CENTER MEDIAN) (5 DT-11)
- 6 RECTANGULAR RAPID FLASHING BEACON (RRFB), ASSOCIATED SIGNAGE, AND ELECTRICAL IMPROVEMENTS PER WSDOT STANDARD PLAN IS-22. REFER TO ELECTRICAL PLANS FOR CONDUIT/WIRE CONNECTIONS. (4 DT-06)
- 7 PLASTIC WHITE LANE LINE (4") PER CITY OF TACOMA STD. PLAN CH-03A. (4 DT-06)
- 8 INTERSECTION BIKE BOX (4 DT-11)
- 9 GREEN DURABLE PRODUCT PER SPECS WITH BIKE RIDER SYMBOL PER WSDOT STANDARD PLAN M-9.50-02. (2 DT-10)
- 10 TWO-STAGE BIKE TURN BOX (3 DT-11)
- 11 TYPE 1S PLASTIC TRAFFIC ARROW PER CITY OF TACOMA STD. PLAN CH-10. (3 DT-07)
- 12 PLASTIC WHITE GORE LINE (8") PER CITY OF TACOMA STD. PLAN CH-03A. (4 DT-06)
- 13 PLASTIC STOP BAR PER CITY OF TACOMA STD. PLAN CH-02. (3 DT-06)
- 14 PLASTIC CROSSWALK PER CITY OF TACOMA STD. PLAN CH-02. (3 DT-06)
- 15 TYPE 7S PLASTIC TRAFFIC ARROW PER WSDOT STANDARD PLAN M 24.40-02. (4 DT-06)
- 16 PLASTIC YELLOW TWO WAY LEFT TURN LANE (4" X 2) PER CITY OF TACOMA STD. PLAN CH-03A. (4 DT-06)
- 17 PLASTIC WHITE BIKE LANE LINE (6") PER CITY OF TACOMA STD. PLAN CH-03B. (4 DT-06)
- 18 PLASTIC DOUBLE YELLOW CENTER LINE (4" X 2) PER CITY OF TACOMA STD. PLAN CH-03A. (4 DT-06)
- 19 PLASTIC WHITE BIKE LANE DOTTED LINE (6") PER CITY OF TACOMA STD. PLAN CH-03B. (4 DT-06)
- 20 TYPE PLASTIC 3SR TRAFFIC ARROW PER CITY OF TACOMA STD. PLAN CH-10. (3 DT-07)
- 21 PLASTIC WHITE EDGE LINE (4") PER CITY OF TACOMA STD. PLAN CH-03B. (4 DT-06)
- 22 PLASTIC WHITE DOTTED EXTENSION LINE (4") PER CITY OF TACOMA STD. PLAN CH-03B. (4 DT-06)
- 23 TYPE 2SR PLASTIC TRAFFIC ARROW PER CITY OF TACOMA STD. PLAN CH-09, CH-10. (2 DT-07)
- 24 TYPE 4S PLASTIC TRAFFIC ARROW PER CITY OF TACOMA STD. PLAN CH-10. (3 DT-07)
- 25 PLASTIC "ONLY" PAVEMENT WORD PER CITY OF TACOMA STD. PLAN CH-09, CH-10. (2 DT-07)
- 26 PLASTIC SINGLE YELLOW EDGE LINE (4") PER CITY OF TACOMA STD. PLAN CH-03A. (4 DT-06)
- 27 TYPE 2SL PLASTIC TRAFFIC ARROW PER CITY OF TACOMA STD. PLAN CH-09, CH-10. (2 DT-07)
- 28 PEDESTRIAN PUSH BUTTON. REFER TO ELECTRICAL PLANS FOR ADDITIONAL PUSH BUTTON CONDUIT AND WIRE INFORMATION. (4 DT-06)
- 29 PLASTIC 8" WHITE GORE LINE FOR DAYLIGHTING PER CITY OF TACOMA STANDARD PLAN CH-03A. (4 DT-06)
- 30 SIGN ON POST PER CITY OF TACOMA STANDARD PLAN SU-34. (5 DT-05)
- 31 40" SECTION WHITE HIGH-PERFORMANCE LOW-PROFILE TRAFFIC SEPARATOR CURB WITH DELINEATORS. CURB TO BE LOCATED AT THE MIDPOINT OF THE SPECIFIED DAYLIGHTING SIDE.
- 32 FLEXIBLE DELINEATOR CENTERED IN STRIPING 20' O.C.

* ALL PROPOSED CHANNELIZATION SHALL BE THERMOPLASTIC UNLESS OTHERWISE NOTED. PAINT MAY ONLY BE USED WHEN TYING INTO EXISTING CHANNELIZATION.

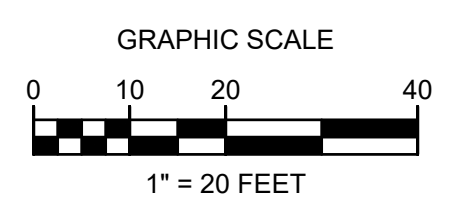
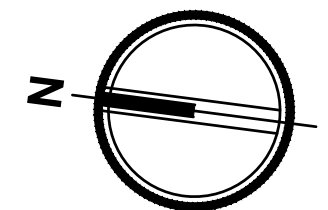

MATCHLINE SEE PM-07

MATCHLINE SEE BELOW LEFT

MATCHLINE SEE ABOVE RIGHT

MATCHLINE SEE PM-09

SIGN TABLE:

#	CODE	DESCRIPTION	W" X H" (INCHES)
A	OM3L	OBJECT MARKER	12 X 36
B	R3-5	RIGHT TURN ONLY	24 X 30
C	R3-2	NO LEFT TURN	48 X 48
D	R3-37	NO STRAIGHT THROUGH	48 X 48

E	R4-7	KEEP RIGHT	24 X 30
F	R10-11	NO TURN ON RED	24 X 30
G	R3-7BP	EXCEPT BICYCLES	24 X 12
H	CUSTOM	YELLOW "SHARED LANE"	30 X 30
#		WAYFINDING SIGNAGE SEE DT-14	

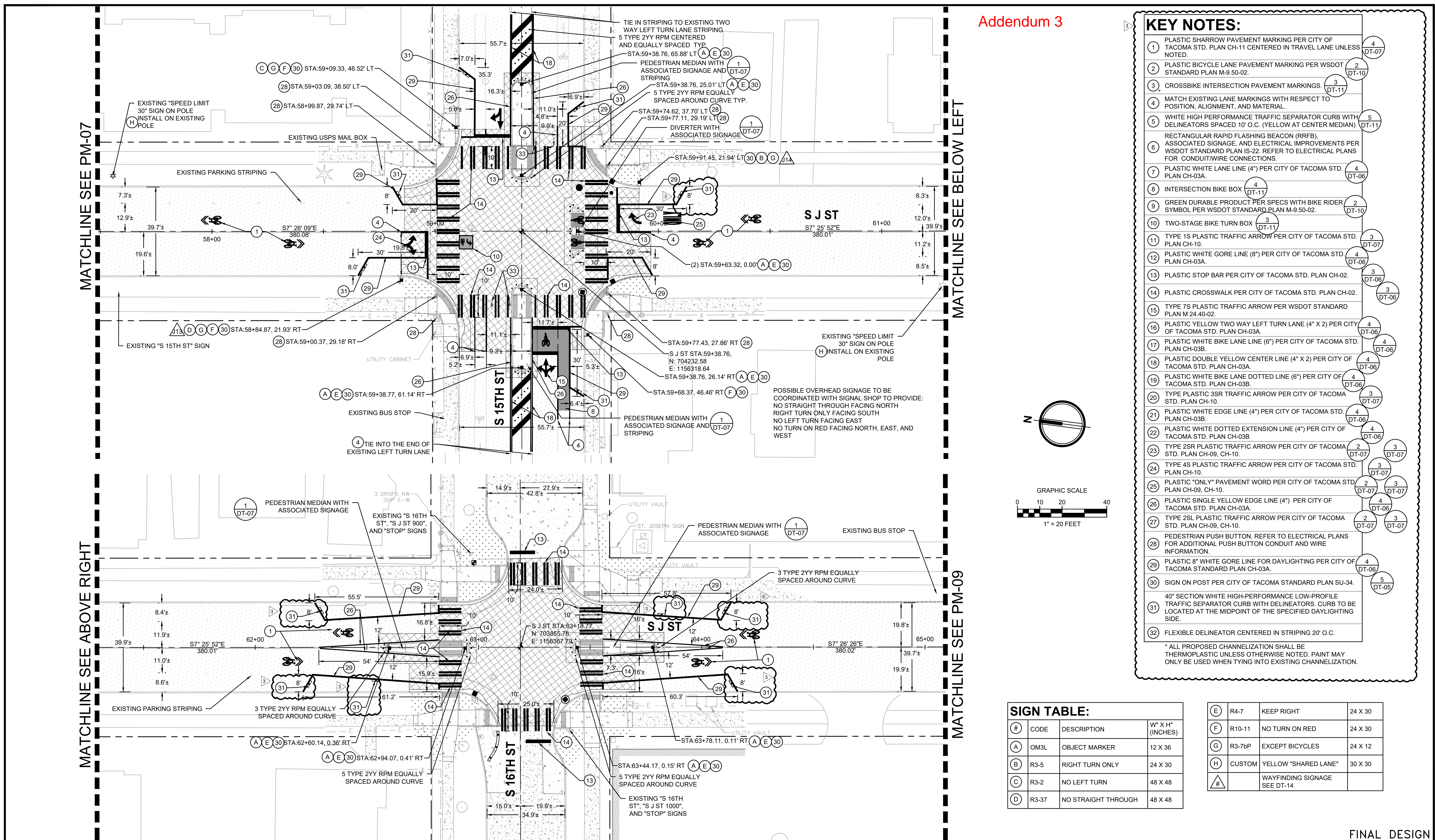

Civil Engineers
Structural Engineers
Landscape Architects
Community Planners
Land Surveyors
Neighbors

AHBL TACOMA · SEATTLE
SPOKANE · TRICITIES
2215 North 30th Street, Suite 300 Tacoma, WA 98403
253.383.2422 TEL 253.383.2572 FAX www.ahbl.com WEB



NO	REVISION	DATE	APPD
	CHANNELIZATION AND ELECTRICAL CHANGES	3/7/24	

BY	DATE	SCALE
CHS	03/07/2024	AS SHOWN
TCS		
CJW		

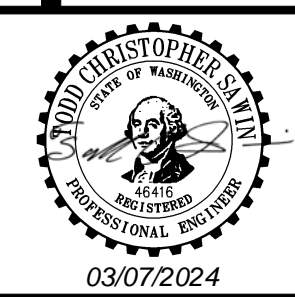

DocuSigned by:
Christopher J. Williams
03/07/2024

CITY OF TACOMA
DEPARTMENT OF PUBLIC WORKS

J STREET BICYCLE BOULEVARD PROJECT
PAVEMENT MARKING AND SIGNAGE PLAN
- STA 57+50 TO STA 65+00

PROJECT NO. PKW-G0057
AHBL JOB NO. 2160917.14
SHEET NO. PM-08
SHEET 83 of 137

FINAL DESIGN

KEY NOTES:

- 1 PLASTIC SHARROW PAVEMENT MARKING PER CITY OF TACOMA STD. PLAN CH-11 CENTERED IN TRAVEL LANE UNLESS NOTED. (4 DT-07)
- 2 PLASTIC BICYCLE LANE PAVEMENT MARKING PER WSDOT STANDARD PLAN M-9.50-02. (2 DT-10)
- 3 CROSSBIKE INTERSECTION PAVEMENT MARKINGS. (3 DT-11)
- 4 MATCH EXISTING LANE MARKINGS WITH RESPECT TO POSITION, ALIGNMENT, AND MATERIAL. (4 DT-06)
- 5 WHITE HIGH PERFORMANCE TRAFFIC SEPARATOR CURB WITH DELINEATORS SPACED 10' O.C. (YELLOW AT CENTER MEDIAN) (5 DT-11)
- 6 RECTANGULAR RAPID FLASHING BEACON (RRFB), ASSOCIATED SIGNAGE, AND ELECTRICAL IMPROVEMENTS PER WSDOT STANDARD PLAN IS-22. REFER TO ELECTRICAL PLANS FOR CONDUIT/WIRE CONNECTIONS. (4 DT-06)
- 7 PLASTIC WHITE LANE LINE (4") PER CITY OF TACOMA STD. PLAN CH-03A. (4 DT-06)
- 8 INTERSECTION BIKE BOX (4 DT-11)
- 9 GREEN DURABLE PRODUCT PER SPECS WITH BIKE RIDER SYMBOL PER WSDOT STANDARD PLAN M-9.50-02. (2 DT-10)
- 10 TWO-STAGE BIKE TURN BOX (3 DT-11)
- 11 TYPE 1S PLASTIC TRAFFIC ARROW PER CITY OF TACOMA STD. PLAN CH-10. (3 DT-07)
- 12 PLASTIC WHITE GORE LINE (8") PER CITY OF TACOMA STD. PLAN CH-03A. (4 DT-06)
- 13 PLASTIC STOP BAR PER CITY OF TACOMA STD. PLAN CH-02. (3 DT-06)
- 14 PLASTIC CROSSWALK PER CITY OF TACOMA STD. PLAN CH-02. (3 DT-06)
- 15 TYPE 7S PLASTIC TRAFFIC ARROW PER WSDOT STANDARD PLAN M 24.40-02. (4 DT-06)
- 16 PLASTIC YELLOW TWO WAY LEFT TURN LANE (4" X 2) PER CITY OF TACOMA STD. PLAN CH-03A. (4 DT-06)
- 17 PLASTIC WHITE BIKE LANE LINE (6") PER CITY OF TACOMA STD. PLAN CH-03B. (4 DT-06)
- 18 PLASTIC DOUBLE YELLOW CENTER LINE (4" X 2) PER CITY OF TACOMA STD. PLAN CH-03A. (4 DT-06)
- 19 PLASTIC WHITE BIKE LANE DOTTED LINE (6") PER CITY OF TACOMA STD. PLAN CH-03B. (4 DT-06)
- 20 TYPE PLASTIC 3SR TRAFFIC ARROW PER CITY OF TACOMA STD. PLAN CH-10. (3 DT-07)
- 21 PLASTIC WHITE EDGE LINE (4") PER CITY OF TACOMA STD. PLAN CH-03B. (4 DT-06)
- 22 PLASTIC WHITE DOTTED EXTENSION LINE (4") PER CITY OF TACOMA STD. PLAN CH-03B. (4 DT-06)
- 23 TYPE 2SR PLASTIC TRAFFIC ARROW PER CITY OF TACOMA STD. PLAN CH-09, CH-10. (2 DT-07) (3 DT-07)
- 24 TYPE 4S PLASTIC TRAFFIC ARROW PER CITY OF TACOMA STD. PLAN CH-10. (3 DT-07)
- 25 PLASTIC "ONLY" PAVEMENT WORD PER CITY OF TACOMA STD. PLAN CH-09, CH-10. (2 DT-07) (3 DT-07)
- 26 PLASTIC SINGLE YELLOW EDGE LINE (4") PER CITY OF TACOMA STD. PLAN CH-03A. (4 DT-06)
- 27 TYPE 2SL PLASTIC TRAFFIC ARROW PER CITY OF TACOMA STD. PLAN CH-09, CH-10. (2 DT-07) (3 DT-07)
- 28 PEDESTRIAN PUSH BUTTON. REFER TO ELECTRICAL PLANS FOR ADDITIONAL PUSH BUTTON CONDUIT AND WIRE INFORMATION. (4 DT-06)
- 29 PLASTIC 8" WHITE GORE LINE FOR DAYLIGHTING PER CITY OF TACOMA STANDARD PLAN CH-03A. (4 DT-06)
- 30 SIGN ON POST PER CITY OF TACOMA STANDARD PLAN SU-34. (5 DT-05)
- 31 40" SECTION WHITE HIGH-PERFORMANCE LOW-PROFILE TRAFFIC SEPARATOR CURB WITH DELINEATORS. CURB TO BE LOCATED AT THE MIDPOINT OF THE SPECIFIED DAYLIGHTING SIDE.
- 32 FLEXIBLE DELINEATOR CENTERED IN STRIPING 20' O.C.

* ALL PROPOSED CHANNELIZATION SHALL BE THERMOPLASTIC UNLESS OTHERWISE NOTED. PAINT MAY ONLY BE USED WHEN TYING INTO EXISTING CHANNELIZATION.

SIGN TABLE:

#	CODE	DESCRIPTION	W" X H" (INCHES)
A	R4-7	KEEP RIGHT	24 X 30
B	OM3L	OBJECT MARKER	12 X 36
C	R9-3	NO PED CROSSING	18 X 18
D	R9-3BP	USE CROSSWALK WITH ARROW FACING SOUTH	18 X 12
E	R3-5R	RIGHT TURN ONLY	24 X 30
F	R3-7BP	EXCEPT BICYCLES	24 X 12
G	R3-2	NO LEFT TURN	48 X 48
H	W11-2	PEDESTRIAN	30 X 30
J	W16-7P	DOWNWARD DIAGONAL ARROW	24 X 12
#		WAYFINDING SIGNAGE SEE DT-14	

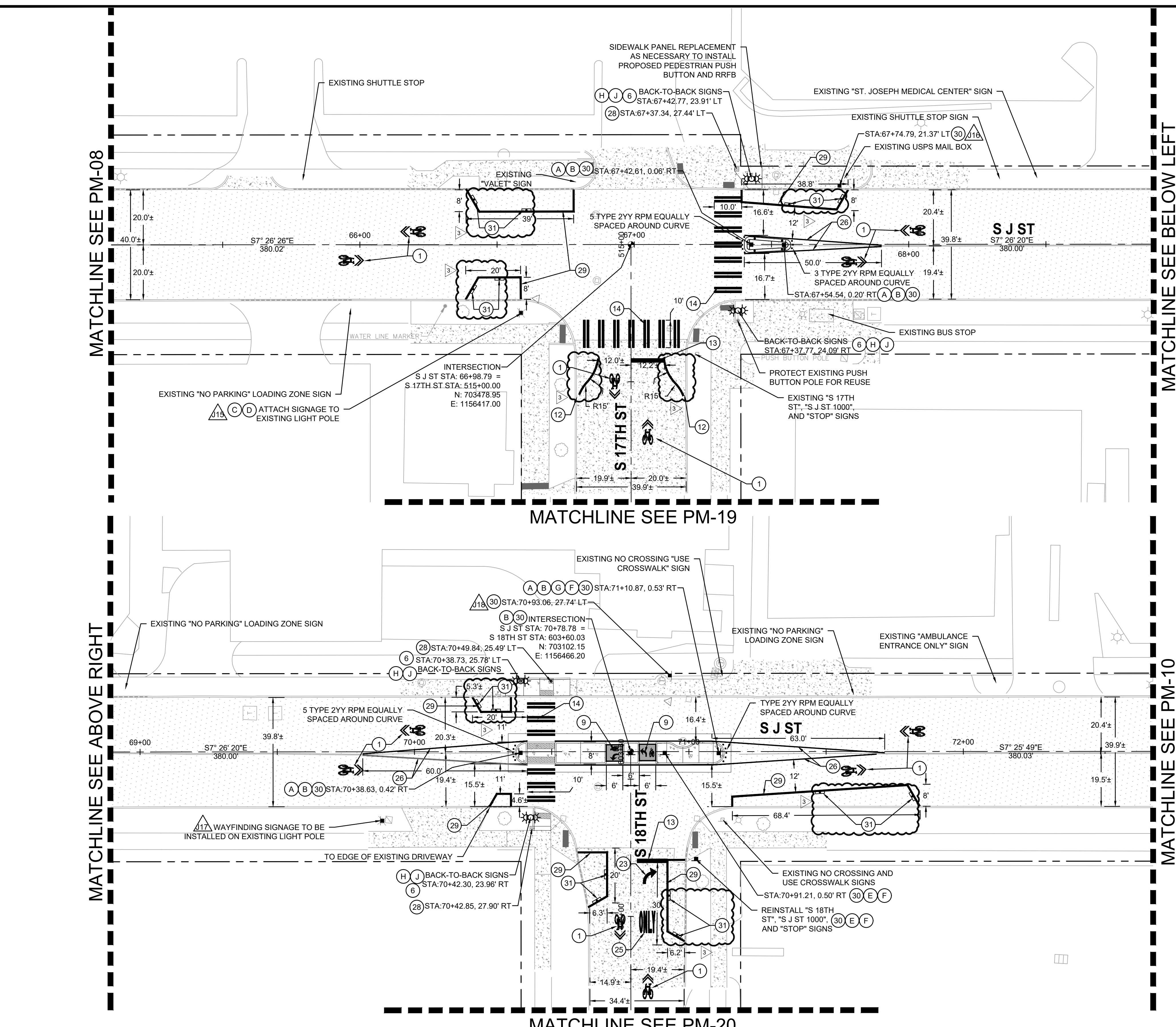
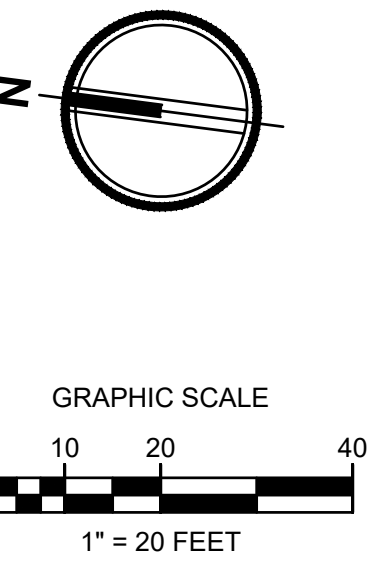

MATCHLINE SEE PM-08

MATCHLINE SEE BELOW LEFT

MATCHLINE SEE ABOVE RIGHT

MATCHLINE SEE PM-10

MATCHLINE SEE PM-20

Civil Engineers
Structural Engineers
Landscape Architects
Community Planners
Land Surveyors
Neighbors

AHBL TACOMA · SEATTLE
SPOKANE · TRICITIES
2215 North 30th Street, Suite 300 Tacoma, WA 98403
253.383.2422 TEL 253.383.2572 FAX www.ahbl.com WEB

REVISION

NO	DESCRIPTION	DATE	APPD
1	CHANNELIZATION AND ELECTRICAL CHANGES	3/7/24	

FINAL CONSTRUCTION CHECKED

DATE	SCALE
03/07/2024	AS SHOWN
DESIGNED	CHECKED
CHS	TCS
DRAWN	FILE NAME
CJW	2160917.14

DocuSigned by:
nick meluser
ENGINEERING DIVISION MANAGER

CITY OF TACOMA
DEPARTMENT OF PUBLIC WORKS

J STREET BICYCLE BOULEVARD PROJECT
PAVEMENT MARKING AND SIGNAGE PLAN
- STA 65+00 TO STA 72+50

PROJECT NO. PKW-G0057
AHBL JOB NO. 2160917.14
SHEET NO. PM-09
SHEET 84 of 137

MATCHLINE SEE PM-09

MATCHLINE SEE BELOW LEFT

MATCHLINE SEE ABOVE RIGHT

MATCHLINE SEE PM-11

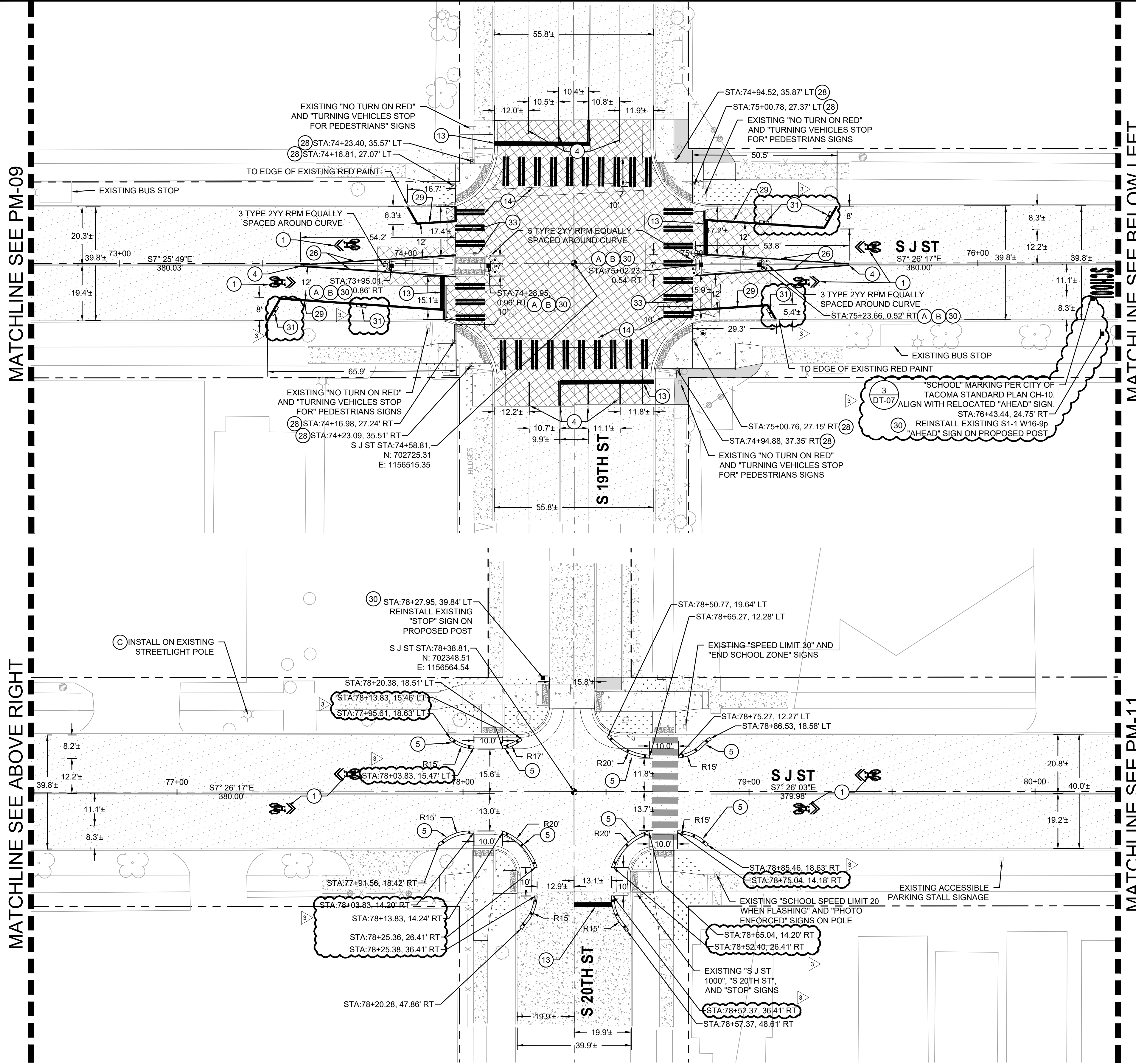

KEY NOTES:

- 1 PLASTIC SHARROW PAVEMENT MARKING PER CITY OF TACOMA STD. PLAN CH-11 CENTERED IN TRAVEL LANE UNLESS NOTED. 4 DT-07
- 2 PLASTIC BICYCLE LANE PAVEMENT MARKING PER WSDOT STANDARD PLAN M-9.50-02. 2 DT-10
- 3 CROSSBIKE INTERSECTION PAVEMENT MARKINGS. 3 DT-11
- 4 MATCH EXISTING LANE MARKINGS WITH RESPECT TO POSITION, ALIGNMENT, AND MATERIAL. 4 DT-11
- 5 WHITE HIGH PERFORMANCE TRAFFIC SEPARATOR CURB WITH DELINEATORS SPACED 10' O.C. (YELLOW AT CENTER MEDIAN) 5 DT-11
- 6 RECTANGULAR RAPID FLASHING BEACON (RRFB), ASSOCIATED SIGNAGE, AND ELECTRICAL IMPROVEMENTS PER WSDOT STANDARD PLAN IS-22. REFER TO ELECTRICAL PLANS FOR CONDUIT/WIRE CONNECTIONS. 4 DT-06
- 7 PLASTIC WHITE LANE LINE (4") PER CITY OF TACOMA STD. PLAN CH-03A. 4 DT-06
- 8 INTERSECTION BIKE BOX 4 DT-11
- 9 GREEN DURABLE PRODUCT PER SPECS WITH BIKE RIDER SYMBOL PER WSDOT STANDARD PLAN M-9.50-02. 2 DT-10
- 10 TWO-STAGE BIKE TURN BOX 3 DT-11
- 11 TYPE 1S PLASTIC TRAFFIC ARROW PER CITY OF TACOMA STD. PLAN CH-10. 3 DT-07
- 12 PLASTIC WHITE GORE LINE (8") PER CITY OF TACOMA STD. PLAN CH-03A. 4 DT-06
- 13 PLASTIC STOP BAR PER CITY OF TACOMA STD. PLAN CH-02. 3 DT-06
- 14 PLASTIC CROSSWALK PER CITY OF TACOMA STD. PLAN CH-02. 3 DT-06
- 15 TYPE 7S PLASTIC TRAFFIC ARROW PER WSDOT STANDARD PLAN M 24.40-02. 4 DT-06
- 16 PLASTIC YELLOW TWO WAY LEFT TURN LANE (4" X 2) PER CITY OF TACOMA STD. PLAN CH-03A. 4 DT-06
- 17 PLASTIC WHITE BIKE LANE LINE (6") PER CITY OF TACOMA STD. PLAN CH-03B. 4 DT-06
- 18 PLASTIC DOUBLE YELLOW CENTER LINE (4" X 2) PER CITY OF TACOMA STD. PLAN CH-03A. 4 DT-06
- 19 PLASTIC WHITE BIKE LANE DOTTED LINE (6") PER CITY OF TACOMA STD. PLAN CH-03B. 4 DT-06
- 20 TYPE PLASTIC 3SR TRAFFIC ARROW PER CITY OF TACOMA STD. PLAN CH-10. 3 DT-07
- 21 PLASTIC WHITE EDGE LINE (4") PER CITY OF TACOMA STD. PLAN CH-03B. 4 DT-06
- 22 PLASTIC WHITE DOTTED EXTENSION LINE (4") PER CITY OF TACOMA STD. PLAN CH-03B. 4 DT-06
- 23 TYPE 2SR PLASTIC TRAFFIC ARROW PER CITY OF TACOMA STD. PLAN CH-09, CH-10. 2 DT-07 3 DT-07
- 24 TYPE 4S PLASTIC TRAFFIC ARROW PER CITY OF TACOMA STD. PLAN CH-10. 3 DT-07
- 25 PLASTIC "ONLY" PAVEMENT WORD PER CITY OF TACOMA STD. PLAN CH-09, CH-10. 2 DT-07 3 DT-07
- 26 PLASTIC SINGLE YELLOW EDGE LINE (4") PER CITY OF TACOMA STD. PLAN CH-03A. 4 DT-06
- 27 TYPE 2SL PLASTIC TRAFFIC ARROW PER CITY OF TACOMA STD. PLAN CH-09, CH-10. 2 DT-07 3 DT-07
- 28 PEDESTRIAN PUSH BUTTON. REFER TO ELECTRICAL PLANS FOR ADDITIONAL PUSH BUTTON CONDUIT AND WIRE INFORMATION. 4 DT-06
- 29 PLASTIC 8" WHITE GORE LINE FOR DAYLIGHTING PER CITY OF TACOMA STANDARD PLAN CH-03A. 4 DT-06
- 30 SIGN ON POST PER CITY OF TACOMA STANDARD PLAN SU-34. 5 DT-05
- 31 40" SECTION WHITE HIGH-PERFORMANCE LOW-PROFILE TRAFFIC SEPARATOR CURB WITH DELINEATORS. CURB TO BE LOCATED AT THE MIDPOINT OF THE SPECIFIED DAYLIGHTING SIDE. 5 DT-05
- 32 FLEXIBLE DELINEATOR CENTERED IN STRIPING 20' O.C.

* ALL PROPOSED CHANNELIZATION SHALL BE THERMOPLASTIC UNLESS OTHERWISE NOTED. PAINT MAY ONLY BE USED WHEN TYING INTO EXISTING CHANNELIZATION.

SIGN TABLE:

#	CODE	DESCRIPTION	W" X H" (INCHES)
A	R4-7	KEEP RIGHT	24 X 30
B	OM3L	OBJECT MARKER	12 X 36
C	CUSTOM	YELLOW "SHARED LANE"	30 X 30
#		WAYFINDING SIGNAGE SEE DT-14	

FINAL DESIGN

Civil Engineers
Structural Engineers
Landscape Architects
Community Planners
Land Surveyors
Neighbors

AHBL TACOMA · SEATTLE
SPOKANE · TRICITIES
2215 North 30th Street, Suite 300 Tacoma, WA 98403
253.383.2422 TEL 253.383.2572 FAX www.ahbl.com WEB



NO	REVISION	DATE	APPD
	CHANNELIZATION AND ELECTRICAL CHANGES	3/7/24	

FINAL CONSTRUCTION CHECKED	DATE	SCALE
	03/07/2024	AS SHOWN
DESIGNED	CHECKED	
CHS	TCS	
DRAWN	FILE NAME	
CJW	2160917.14	



DocuSigned by:
Jack Christopher
ENGINEERING DIVISION MANAGER

CITY OF TACOMA DEPARTMENT OF PUBLIC WORKS	PROJECT NO. PKW-G0057
J STREET BICYCLE BOULEVARD PROJECT PAVEMENT MARKING AND SIGNAGE PLAN - STA 72+50 TO STA 80+25	AHBL JOB NO. 2160917.14
	SHEET NO. PM-10
	SHEET 85 of 137

Addendum 3

KEY NOTES:

- 1 PLASTIC SHARROW PAVEMENT MARKING PER CITY OF TACOMA STD. PLAN CH-11 CENTERED IN TRAVEL LANE UNLESS NOTED. (4 DT-07)
- 2 PLASTIC BICYCLE LANE PAVEMENT MARKING PER WSDOT STANDARD PLAN M-9.50-02. (2 DT-10)
- 3 CROSSBIKE INTERSECTION PAVEMENT MARKINGS. (3 DT-11)
- 4 MATCH EXISTING LANE MARKINGS WITH RESPECT TO POSITION, ALIGNMENT, AND MATERIAL. (4 DT-06)
- 5 WHITE HIGH PERFORMANCE TRAFFIC SEPARATOR CURB WITH DELINEATORS SPACED 10' O.C. (YELLOW AT CENTER MEDIAN) (5 DT-11)
- 6 RECTANGULAR RAPID FLASHING BEACON (RRFB), ASSOCIATED SIGNAGE, AND ELECTRICAL IMPROVEMENTS PER WSDOT STANDARD PLAN IS-22. REFER TO ELECTRICAL PLANS FOR CONDUIT/WIRE CONNECTIONS. (6 DT-06)
- 7 PLASTIC WHITE LANE LINE (4") PER CITY OF TACOMA STD. PLAN CH-03A. (4 DT-06)
- 8 INTERSECTION BIKE BOX (4 DT-11)
- 9 GREEN DURABLE PRODUCT PER SPECS WITH BIKE RIDER SYMBOL PER WSDOT STANDARD PLAN M-9.50-02. (2 DT-10)
- 10 TWO-STAGE BIKE TURN BOX (3 DT-11)
- 11 TYPE 1S PLASTIC TRAFFIC ARROW PER CITY OF TACOMA STD. PLAN CH-10. (3 DT-07)
- 12 PLASTIC WHITE GORE LINE (8") PER CITY OF TACOMA STD. PLAN CH-03A. (4 DT-06)
- 13 PLASTIC STOP BAR PER CITY OF TACOMA STD. PLAN CH-02. (3 DT-06)
- 14 PLASTIC CROSSWALK PER CITY OF TACOMA STD. PLAN CH-02. (3 DT-06)
- 15 TYPE 7S PLASTIC TRAFFIC ARROW PER WSDOT STANDARD PLAN M 24.40-02. (4 DT-06)
- 16 PLASTIC YELLOW TWO WAY LEFT TURN LANE (4" X 2) PER CITY OF TACOMA STD. PLAN CH-03A. (4 DT-06)
- 17 PLASTIC WHITE BIKE LANE LINE (6") PER CITY OF TACOMA STD. PLAN CH-03B. (4 DT-06)
- 18 PLASTIC DOUBLE YELLOW CENTER LINE (4" X 2) PER CITY OF TACOMA STD. PLAN CH-03A. (4 DT-06)
- 19 PLASTIC WHITE BIKE LANE DOTTED LINE (6") PER CITY OF TACOMA STD. PLAN CH-03B. (4 DT-06)
- 20 TYPE PLASTIC 3SR TRAFFIC ARROW PER CITY OF TACOMA STD. PLAN CH-10. (3 DT-07)
- 21 PLASTIC WHITE EDGE LINE (4") PER CITY OF TACOMA STD. PLAN CH-03B. (4 DT-06)
- 22 PLASTIC WHITE DOTTED EXTENSION LINE (4") PER CITY OF TACOMA STD. PLAN CH-03B. (4 DT-06)
- 23 TYPE 2SR PLASTIC TRAFFIC ARROW PER CITY OF TACOMA STD. PLAN CH-09, CH-10. (2 DT-07) (3 DT-07)
- 24 TYPE 4S PLASTIC TRAFFIC ARROW PER CITY OF TACOMA STD. PLAN CH-10. (3 DT-07)
- 25 PLASTIC "ONLY" PAVEMENT WORD PER CITY OF TACOMA STD. PLAN CH-09, CH-10. (2 DT-07) (3 DT-07)
- 26 PLASTIC SINGLE YELLOW EDGE LINE (4") PER CITY OF TACOMA STD. PLAN CH-03A. (4 DT-06)
- 27 TYPE 2SL PLASTIC TRAFFIC ARROW PER CITY OF TACOMA STD. PLAN CH-09, CH-10. (2 DT-07) (3 DT-07)
- 28 PEDESTRIAN PUSH BUTTON. REFER TO ELECTRICAL PLANS FOR ADDITIONAL PUSH BUTTON CONDUIT AND WIRE INFORMATION. (4 DT-06)
- 29 PLASTIC 8" WHITE GORE LINE FOR DAYLIGHTING PER CITY OF TACOMA STANDARD PLAN CH-03A. (4 DT-06)
- 30 SIGN ON POST PER CITY OF TACOMA STANDARD PLAN SU-34. (5 DT-05)
- 31 40" SECTION WHITE HIGH-PERFORMANCE LOW-PROFILE TRAFFIC SEPARATOR CURB WITH DELINEATORS. CURB TO BE LOCATED AT THE MIDPOINT OF THE SPECIFIED DAYLIGHTING SIDE.
- 32 FLEXIBLE DELINEATOR CENTERED IN STRIPING 20' O.C.

* ALL PROPOSED CHANNELIZATION SHALL BE THERMOPLASTIC UNLESS OTHERWISE NOTED. PAINT MAY ONLY BE USED WHEN TYING INTO EXISTING CHANNELIZATION.

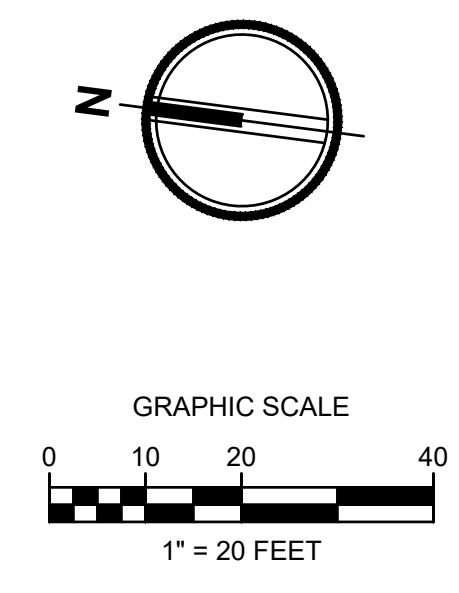
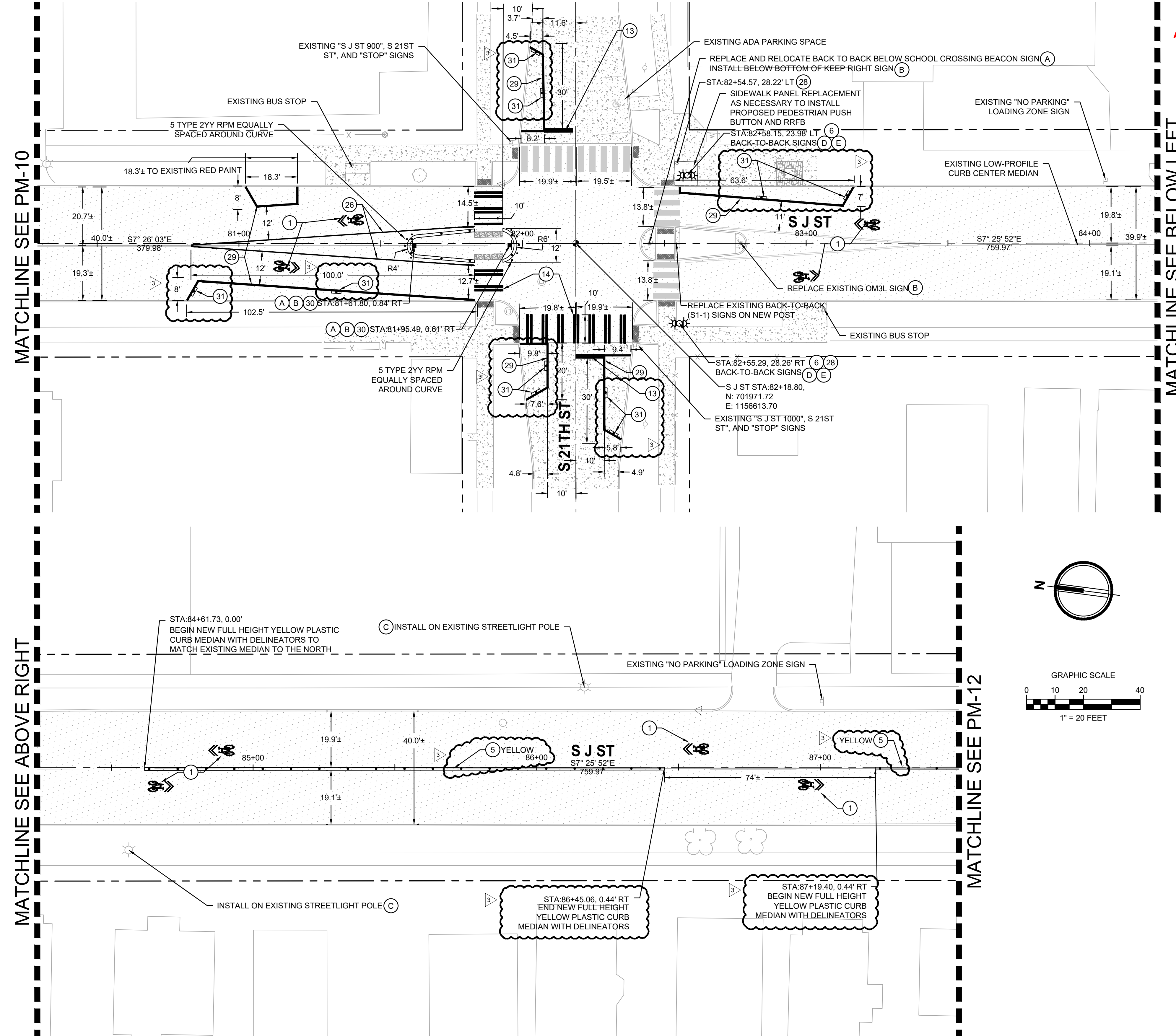

SIGN TABLE:

#	CODE	DESCRIPTION	W" X H" (INCHES)
A	R4-7	KEEP RIGHT	24 X 30
B	OM3L	OBJECT MARKER	12 X 36
C	CUSTOM	YELLOW "SHARED LANE"	30 X 30
D	S1-1	SCHOOL CROSSING	30 X 30
E	W16-7P	DOWNWARD DIAGONAL ARROW	24 X 12

MATCHLINE SEE PM-10

MATCHLINE SEE ABOVE RIGHT

MATCHLINE SEE BELOW LEFT

MATCHLINE SEE PM-12

Civil Engineers
Structural Engineers
Landscape Architects
Community Planners
Land Surveyors
Neighbors

AHBL TACOMA · SEATTLE
SPOKANE · TRICITIES
2215 North 30th Street, Suite 300 Tacoma, WA 98403
253.383.2422 TEL 253.383.2572 FAX www.ahbl.com WEB

NO. **CHANNELIZATION AND ELECTRICAL CHANGES** DATE **3/7/24** APPD.

FINAL CONSTRUCTION CHECKED
DATE **03/07/2024** SCALE **AS SHOWN**
DESIGNED **CHS** CHECKED **TCS**
DRAWN **CJW** FILE NAME **2160917.14**

DocuSigned by:
Andrius Dimsas
ENGINEERING DIVISION MANAGER

CITY OF TACOMA
DEPARTMENT OF PUBLIC WORKS

**J STREET BICYCLE BOULEVARD PROJECT
PAVEMENT MARKING AND SIGNAGE PLAN
- STA 80+25 TO STA 87+50**

PROJECT NO. **PKW-G0057**
AHBL JOB NO. **2160917.14**
SHEET NO. **PM-11**
SHEET **86** OF **137**

FINAL DESIGN

MATCHLINE SEE PM-11

MATCHLINE SEE ABOVE RIGHT

MATCHLINE SEE BELOW LEFT

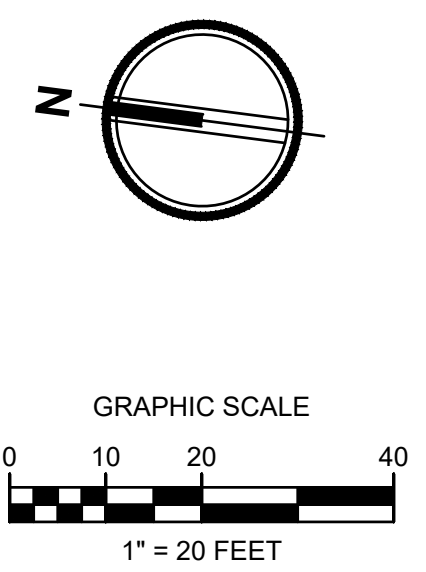
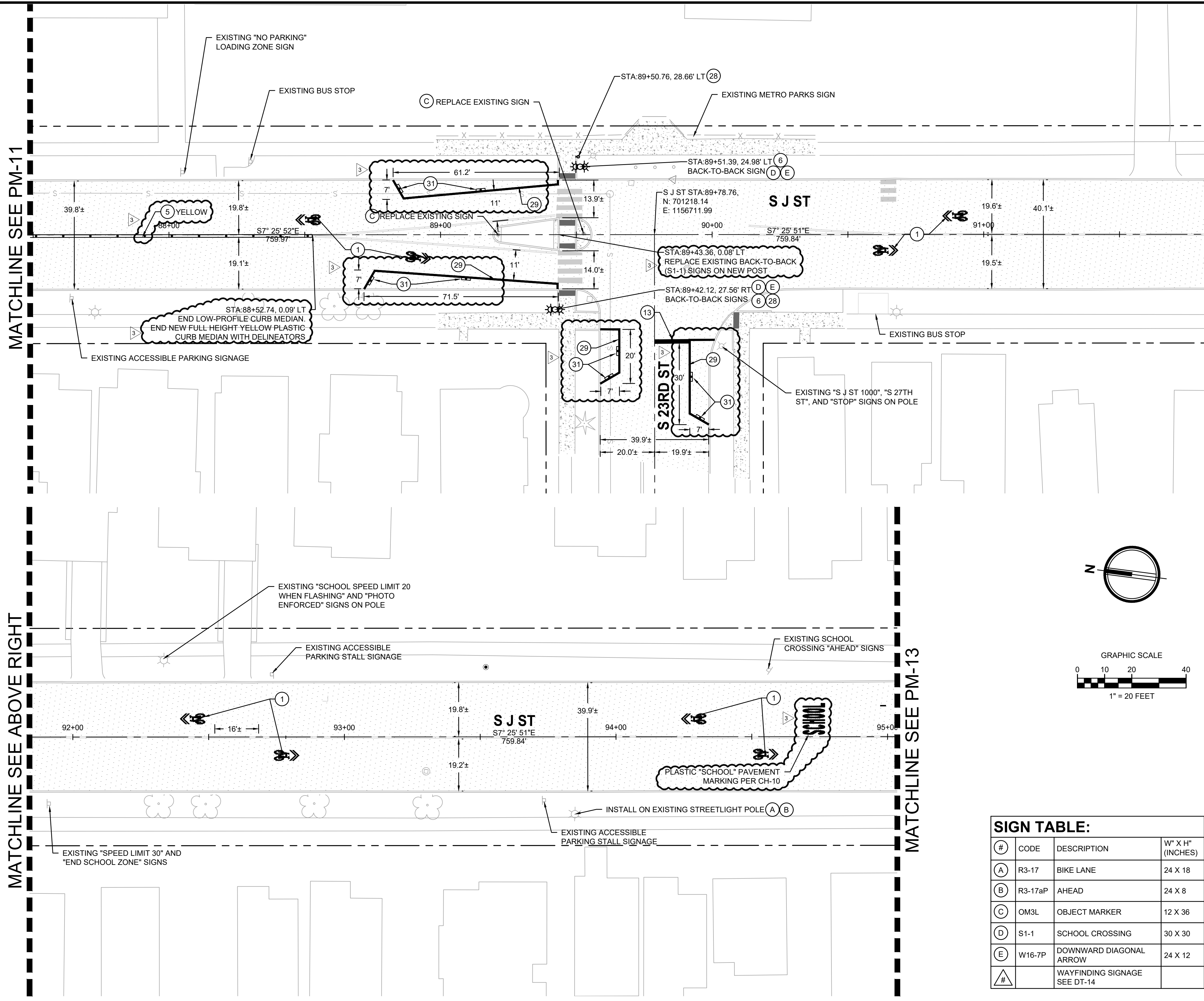

KEY NOTES:

- 1 PLASTIC SHARROW PAVEMENT MARKING PER CITY OF TACOMA STD. PLAN CH-11 CENTERED IN TRAVEL LANE UNLESS NOTED. 4 DT-07
- 2 PLASTIC BICYCLE LANE PAVEMENT MARKING PER WSDOT STANDARD PLAN M-9.50-02. 2 DT-10
- 3 CROSSBIKE INTERSECTION PAVEMENT MARKINGS. 3 DT-11
- 4 MATCH EXISTING LANE MARKINGS WITH RESPECT TO POSITION, ALIGNMENT, AND MATERIAL.
- 5 WHITE HIGH PERFORMANCE TRAFFIC SEPARATOR CURB WITH DELINEATORS SPACED 10' O.C. (YELLOW AT CENTER MEDIAN) 5 DT-11
- 6 RECTANGULAR RAPID FLASHING BEACON (RRFB), ASSOCIATED SIGNAGE, AND ELECTRICAL IMPROVEMENTS PER WSDOT STANDARD PLAN IS-22. REFER TO ELECTRICAL PLANS FOR CONDUIT/WIRE CONNECTIONS.
- 7 PLASTIC WHITE LANE LINE (4") PER CITY OF TACOMA STD. PLAN CH-03A. 4 DT-06
- 8 INTERSECTION BIKE BOX 4 DT-11
- 9 GREEN DURABLE PRODUCT PER SPECS WITH BIKE RIDER SYMBOL PER WSDOT STANDARD PLAN M-9.50-02. 2 DT-10
- 10 TWO-STAGE BIKE TURN BOX 3 DT-11
- 11 TYPE 1S PLASTIC TRAFFIC ARROW PER CITY OF TACOMA STD. PLAN CH-10. 3 DT-07
- 12 PLASTIC WHITE GORE LINE (8") PER CITY OF TACOMA STD. PLAN CH-03A. 4 DT-06
- 13 PLASTIC STOP BAR PER CITY OF TACOMA STD. PLAN CH-02. 3 DT-06
- 14 PLASTIC CROSSWALK PER CITY OF TACOMA STD. PLAN CH-02. 3 DT-06
- 15 TYPE 7S PLASTIC TRAFFIC ARROW PER WSDOT STANDARD PLAN M 24.40-02.
- 16 PLASTIC YELLOW TWO WAY LEFT TURN LANE (4" X 2) PER CITY OF TACOMA STD. PLAN CH-03A. 4 DT-06
- 17 PLASTIC WHITE BIKE LANE LINE (6") PER CITY OF TACOMA STD. PLAN CH-03B. 4 DT-06
- 18 PLASTIC DOUBLE YELLOW CENTER LINE (4" X 2) PER CITY OF TACOMA STD. PLAN CH-03A. 4 DT-06
- 19 PLASTIC WHITE BIKE LANE DOTTED LINE (6") PER CITY OF TACOMA STD. PLAN CH-03B. 4 DT-06
- 20 TYPE PLASTIC 3SR TRAFFIC ARROW PER CITY OF TACOMA STD. PLAN CH-10. 3 DT-07
- 21 PLASTIC WHITE EDGE LINE (4") PER CITY OF TACOMA STD. PLAN CH-03B. 4 DT-06
- 22 PLASTIC WHITE DOTTED EXTENSION LINE (4") PER CITY OF TACOMA STD. PLAN CH-03B. 4 DT-06
- 23 TYPE 2SR PLASTIC TRAFFIC ARROW PER CITY OF TACOMA STD. PLAN CH-09, CH-10. 2 DT-07 3 DT-07
- 24 TYPE 4S PLASTIC TRAFFIC ARROW PER CITY OF TACOMA STD. PLAN CH-10. 3 DT-07
- 25 PLASTIC "ONLY" PAVEMENT WORD PER CITY OF TACOMA STD. PLAN CH-09, CH-10. 2 DT-07 3 DT-07
- 26 PLASTIC SINGLE YELLOW EDGE LINE (4") PER CITY OF TACOMA STD. PLAN CH-03A. 4 DT-06
- 27 TYPE 2SL PLASTIC TRAFFIC ARROW PER CITY OF TACOMA STD. PLAN CH-09, CH-10. 2 DT-07 3 DT-07
- 28 PEDESTRIAN PUSH BUTTON. REFER TO ELECTRICAL PLANS FOR ADDITIONAL PUSH BUTTON CONDUIT AND WIRE INFORMATION.
- 29 PLASTIC 8" WHITE GORE LINE FOR DAYLIGHTING PER CITY OF TACOMA STANDARD PLAN CH-03A. 4 DT-06
- 30 SIGN ON POST PER CITY OF TACOMA STANDARD PLAN SU-34. 5 DT-05
- 31 40" SECTION WHITE HIGH-PERFORMANCE LOW-PROFILE TRAFFIC SEPARATOR CURB WITH DELINEATORS. CURB TO BE LOCATED AT THE MIDPOINT OF THE SPECIFIED DAYLIGHTING SIDE.
- 32 FLEXIBLE DELINEATOR CENTERED IN STRIPING 20' O.C.

* ALL PROPOSED CHANNELIZATION SHALL BE THERMOPLASTIC UNLESS OTHERWISE NOTED. PAINT MAY ONLY BE USED WHEN TYING INTO EXISTING CHANNELIZATION.

SIGN TABLE:

#	CODE	DESCRIPTION	W" X H" (INCHES)
A	R3-17	BIKE LANE	24 X 18
B	R3-17aP	AHEAD	24 X 8
C	OM3L	OBJECT MARKER	12 X 36
D	S1-1	SCHOOL CROSSING	30 X 30
E	W16-7P	DOWNWARD DIAGONAL ARROW	24 X 12
#		WAYFINDING SIGNAGE SEE DT-14	

FINAL DESIGN

Civil Engineers
Structural Engineers
Landscape Architects
Community Planners
Land Surveyors
Neighbors

AHBL TACOMA · SEATTLE
SPOKANE · TRICITIES
2215 North 30th Street, Suite 300 Tacoma, WA 98403
253.383.2422 TEL 253.383.2372 FAX www.ahbl.com WEB



NO	REVISION	DATE	APPD
	CHANNELIZATION AND ELECTRICAL CHANGES	3/7/24	

FINAL CONSTRUCTION CHECKED	DATE	SCALE
	03/07/2024	AS SHOWN
DESIGNED	CHECKED	
CHS	TCS	
DRAWN	FILE NAME	
CJW	2160917.14	

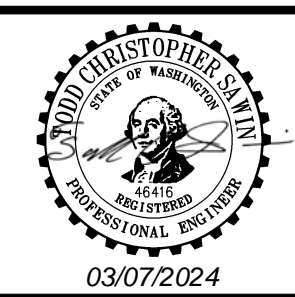

DocuSigned by:
Jack Nilsson
ENGINEERING DIVISION MANAGER

CITY OF TACOMA
DEPARTMENT OF PUBLIC WORKS
J STREET BICYCLE BOULEVARD PROJECT
PAVEMENT MARKING AND SIGNAGE PLAN
- STA 87+50 TO STA 95+00

PROJECT NO.	PKW-G0057
AHBL JOB NO.	2160917.14
SHEET NO.	PM-12
SHEET	87 of 137

Addendum 3

MATCHLINE SEE PM-12

MATCHLINE SEE ABOVE RIGHT

MATCHLINE SEE BELOW LEFT

MATCHLINE SEE PM-14

KEY NOTES:	
1	PLASTIC SHARROW PAVEMENT MARKING PER CITY OF TACOMA STD. PLAN CH-11 CENTERED IN TRAVEL LANE UNLESS NOTED. (4) DT-07
2	PLASTIC BICYCLE LANE PAVEMENT MARKING PER WSDOT STANDARD PLAN M-9.50-02. (2) DT-10
3	CROSSBIKE INTERSECTION PAVEMENT MARKINGS (3) DT-11
4	MATCH EXISTING LANE MARKINGS WITH RESPECT TO POSITION, ALIGNMENT, AND MATERIAL.
5	WHITE HIGH PERFORMANCE TRAFFIC SEPARATOR CURB WITH DELINEATORS SPACED 10' O.C. (YELLOW AT CENTER MEDIUM) (5) DT-11
6	RECTANGULAR RAPID FLASHING BEACON (RRFB), ASSOCIATED SIGNAGE, AND ELECTRICAL IMPROVEMENTS PER WSDOT STANDARD PLAN IS-22. REFER TO ELECTRICAL PLANS FOR CONDUIT/WIRE CONNECTIONS.
7	PLASTIC WHITE LANE LINE (4") PER CITY OF TACOMA STD. PLAN CH-03A. (4) DT-06
8	INTERSECTION BIKE BOX (4) DT-11
9	GREEN DURABLE PRODUCT PER SPECS WITH BIKE RIDER SYMBOL PER WSDOT STANDARD PLAN M-9.50-02. (2) DT-10
10	TWO-STAGE BIKE TURN BOX (3) DT-11
11	TYPE 1S PLASTIC TRAFFIC ARROW PER CITY OF TACOMA STD. PLAN CH-10. (3) DT-07
12	PLASTIC WHITE GORE LINE (8") PER CITY OF TACOMA STD. PLAN CH-03A. (4) DT-06
13	PLASTIC STOP BAR PER CITY OF TACOMA STD. PLAN CH-02. (3) DT-06
14	PLASTIC CROSSWALK PER CITY OF TACOMA STD. PLAN CH-02. (3) DT-06
15	TYPE 7S PLASTIC TRAFFIC ARROW PER WSDOT STANDARD PLAN M 24.40-02.
16	PLASTIC YELLOW TWO WAY LEFT TURN LANE (4" X 2) PER CITY OF TACOMA STD. PLAN CH-03A. (4) DT-06
17	PLASTIC WHITE BIKE LANE LINE (6") PER CITY OF TACOMA STD. PLAN CH-03B. (4) DT-06
18	PLASTIC DOUBLE YELLOW CENTER LINE (4" X 2) PER CITY OF TACOMA STD. PLAN CH-03A. (4) DT-06
19	PLASTIC WHITE BIKE LANE DOTTED LINE (6") PER CITY OF TACOMA STD. PLAN CH-03B. (4) DT-06
20	TYPE PLASTIC 3SR TRAFFIC ARROW PER CITY OF TACOMA STD. PLAN CH-10. (3) DT-07
21	PLASTIC WHITE EDGE LINE (4") PER CITY OF TACOMA STD. PLAN CH-03B. (4) DT-06
22	PLASTIC WHITE DOTTED EXTENSION LINE (4") PER CITY OF TACOMA STD. PLAN CH-03B. (4) DT-06
23	TYPE 2SR PLASTIC TRAFFIC ARROW PER CITY OF TACOMA STD. PLAN CH-09, CH-10. (2) DT-07
24	TYPE 4S PLASTIC TRAFFIC ARROW PER CITY OF TACOMA STD. PLAN CH-10. (3) DT-07
25	PLASTIC "ONLY" PAVEMENT WORD PER CITY OF TACOMA STD. PLAN CH-09, CH-10. (2) DT-07
26	PLASTIC SINGLE YELLOW EDGE LINE (4") PER CITY OF TACOMA STD. PLAN CH-03A. (4) DT-06
27	TYPE 2SL PLASTIC TRAFFIC ARROW PER CITY OF TACOMA STD. PLAN CH-09, CH-10. (2) DT-07
28	PEDESTRIAN PUSH BUTTON. REFER TO ELECTRICAL PLANS FOR ADDITIONAL PUSH BUTTON CONDUIT AND WIRE INFORMATION.
29	PLASTIC 8" WHITE GORE LINE FOR DAYLIGHTING PER CITY OF TACOMA STANDARD PLAN CH-03A. (4) DT-06
30	SIGN ON POST PER CITY OF TACOMA STANDARD PLAN SU-34. (5) DT-05
31	40" SECTION WHITE HIGH-PERFORMANCE LOW-PROFILE TRAFFIC SEPARATOR CURB WITH DELINEATORS. CURB TO BE LOCATED AT THE MIDPOINT OF THE SPECIFIED DAYLIGHTING SIDE.
32	FLEXIBLE DELINEATOR CENTERED IN STRIPING 20' O.C.

* ALL PROPOSED CHANNELIZATION SHALL BE THERMOPLASTIC UNLESS OTHERWISE NOTED. PAINT MAY ONLY BE USED WHEN TYING INTO EXISTING CHANNELIZATION.

SIGN TABLE:

#	CODE	DESCRIPTION	W" X H" (INCHES)
A	R10-11	NO TURN ON RED	36 X 48
B	R10-15*	TURNING VEHICLES YIELD TO BIKES	30 X 30
C	R3-17	BIKE LANE	24 X 18
D	R3-17bP	ENDS	24 X 8
E	CUSTOM	YELLOW "SHARED LANE"	30 X 30
#		WAYFINDING SIGNAGE SEE DT-14	

* VARIANT OF MUTCD R10-15 TO INCLUDE HELMETED BICYCLE RIDER SYMBOL (MUTCD FIGURE 9C-3 B).

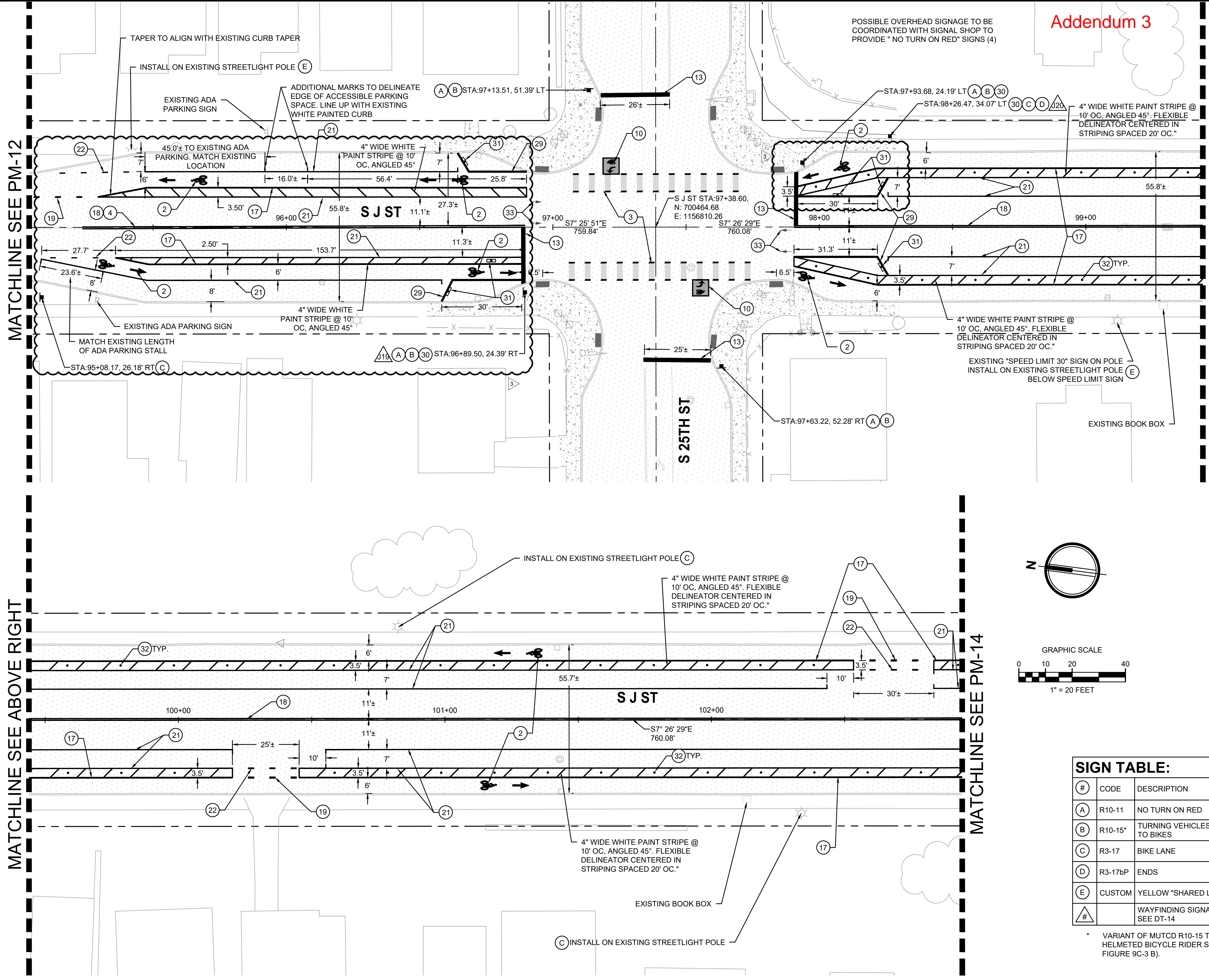
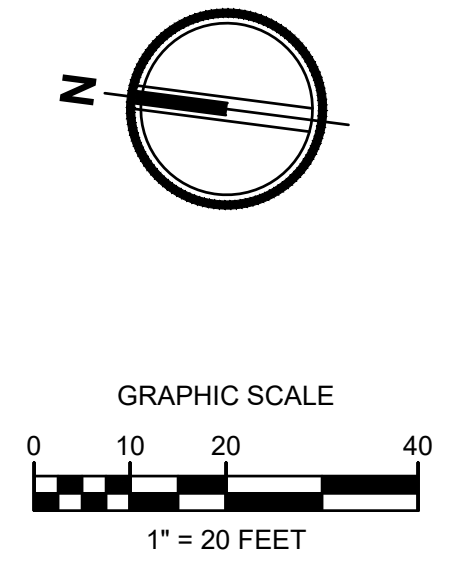

Civil Engineers
Structural Engineers
Landscape Architects
Community Planners
Land Surveyors
Neighbors

AHBL TACOMA · SEATTLE
SPOKANE · TRICITIES
2215 North 30th Street, Suite 300 Tacoma, WA 98403
253.383.2422 TEL 253.383.2572 FAX www.ahbl.com WEB



NO	REVISION	DATE	APPD
1	CHANNELIZATION AND ELECTRICAL CHANGES	3/7/24	

BY	DATE	FIELD BOOKS
CHS		
CJW		

FINAL CONSTRUCTION CHECKED	DATE	SCALE
AS SHOWN	03/07/2024	

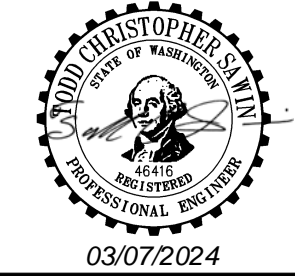

CITY OF TACOMA
DEPARTMENT OF PUBLIC WORKS

J STREET BICYCLE BOULEVARD PROJECT
PAVEMENT MARKING AND SIGNAGE PLAN
- STA 95+00 TO STA 103+00

PROJECT NO. PKW-0057
AHBL JOB NO. 2160917.14
SHEET NO. PM-13
SHEET 88 of 137

Addendum 3

MATCHLINE SEE PM-13

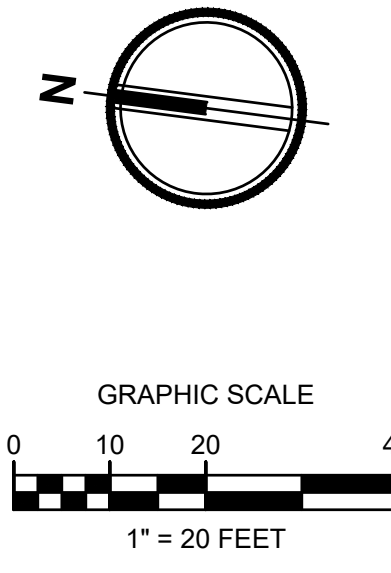
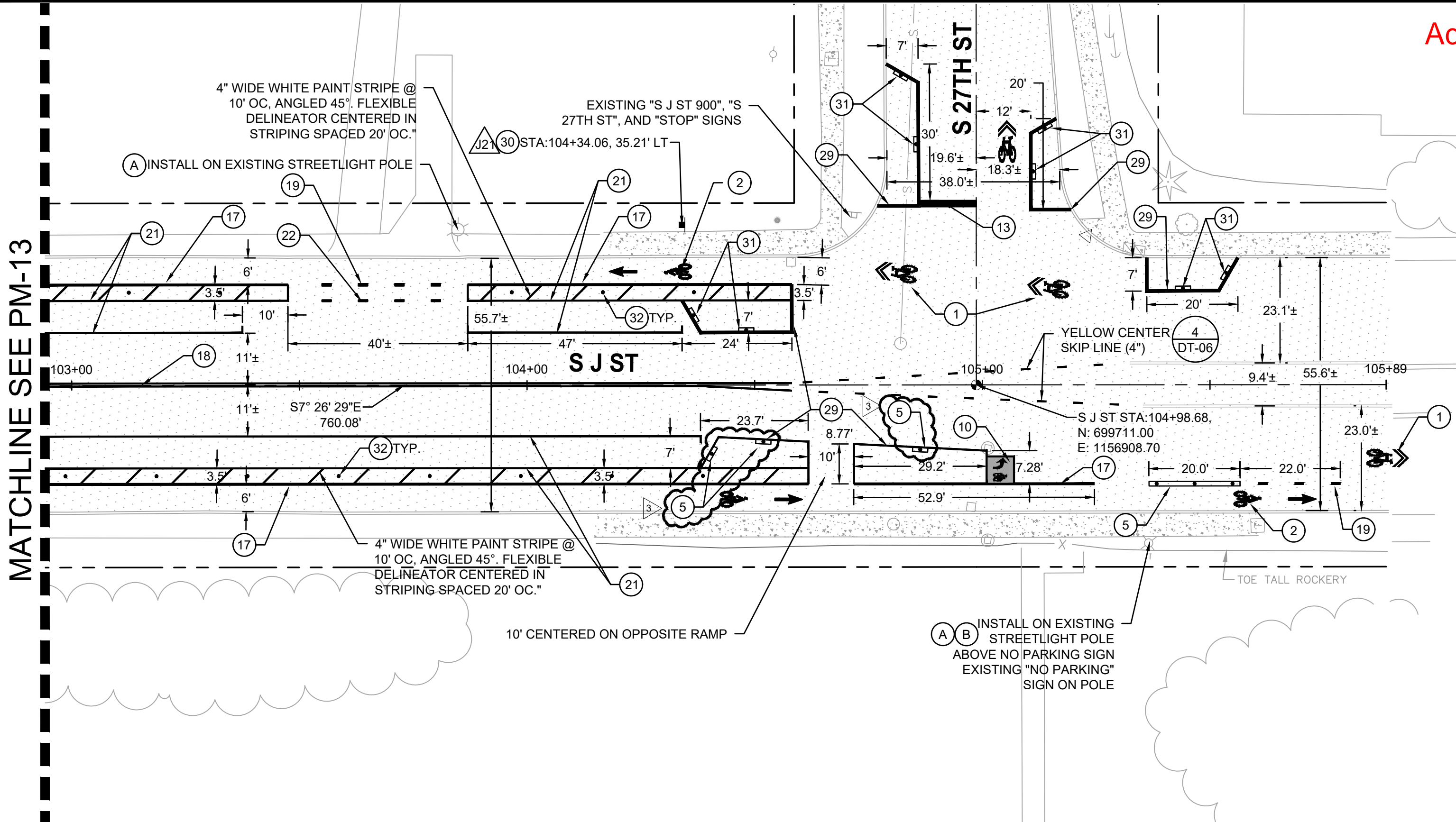

#	CODE	DESCRIPTION	W" X H" (INCHES)
A	R3-17	BIKE	24 X 18
B	R3-17bP	ENDS	24 X 8
A		WAYFINDING SIGNAGE SEE DT-14	

KEY NOTES:	
1	PLASTIC SHARROW PAVEMENT MARKING PER CITY OF TACOMA STD. PLAN CH-11 CENTERED IN TRAVEL LANE UNLESS NOTED. 4 DT-07
2	PLASTIC BICYCLE LANE PAVEMENT MARKING PER WSDOT STANDARD PLAN M-9.50-02. 2 DT-10
3	CROSSBIKE INTERSECTION PAVEMENT MARKINGS. 3 DT-11
4	MATCH EXISTING LANE MARKINGS WITH RESPECT TO POSITION, ALIGNMENT, AND MATERIAL.
5	WHITE HIGH PERFORMANCE TRAFFIC SEPARATOR CURB WITH DELINEATORS SPACED 10' O.C. (YELLOW AT CENTER MEDIAN) 5 DT-11
6	RECTANGULAR RAPID FLASHING BEACON (RRFB), ASSOCIATED SIGNAGE, AND ELECTRICAL IMPROVEMENTS PER WSDOT STANDARD PLAN IS-22. REFER TO ELECTRICAL PLANS FOR CONDUIT/WIRE CONNECTIONS.
7	PLASTIC WHITE LANE LINE (4") PER CITY OF TACOMA STD. PLAN CH-03A. 4 DT-06
8	INTERSECTION BIKE BOX 4 DT-11
9	GREEN DURABLE PRODUCT PER SPECS WITH BIKE RIDER SYMBOL PER WSDOT STANDARD PLAN M-9.50-02. 2 DT-10
10	TWO-STAGE BIKE TURN BOX 3 DT-11
11	TYPE 1S PLASTIC TRAFFIC ARROW PER CITY OF TACOMA STD. PLAN CH-10. 3 DT-07
12	PLASTIC WHITE GORE LINE (8") PER CITY OF TACOMA STD. PLAN CH-03A. 4 DT-06
13	PLASTIC STOP BAR PER CITY OF TACOMA STD. PLAN CH-02. 3 DT-06
14	PLASTIC CROSSWALK PER CITY OF TACOMA STD. PLAN CH-02. 3 DT-06
15	TYPE 7S PLASTIC TRAFFIC ARROW PER WSDOT STANDARD PLAN M 24.40-02. 4 DT-06
16	PLASTIC YELLOW TWO WAY LEFT TURN LANE (4" X 2) PER CITY OF TACOMA STD. PLAN CH-03A. 4 DT-06
17	PLASTIC WHITE BIKE LANE LINE (6") PER CITY OF TACOMA STD. PLAN CH-03B. 4 DT-06
18	PLASTIC DOUBLE YELLOW CENTER LINE (4" X 2) PER CITY OF TACOMA STD. PLAN CH-03A. 4 DT-06
19	PLASTIC WHITE BIKE LANE DOTTED LINE (6") PER CITY OF TACOMA STD. PLAN CH-03B. 4 DT-06
20	TYPE PLASTIC 3SR TRAFFIC ARROW PER CITY OF TACOMA STD. PLAN CH-10. 3 DT-07
21	PLASTIC WHITE EDGE LINE (4") PER CITY OF TACOMA STD. PLAN CH-03B. 4 DT-06
22	PLASTIC WHITE DOTTED EXTENSION LINE (4") PER CITY OF TACOMA STD. PLAN CH-03B. 4 DT-06
23	TYPE 2SR PLASTIC TRAFFIC ARROW PER CITY OF TACOMA STD. PLAN CH-09, CH-10. 2 DT-07 3 DT-07
24	TYPE 4S PLASTIC TRAFFIC ARROW PER CITY OF TACOMA STD. PLAN CH-10. 2 DT-07 3 DT-07
25	PLASTIC "ONLY" PAVEMENT WORD PER CITY OF TACOMA STD. PLAN CH-09, CH-10. 2 DT-07 3 DT-07
26	PLASTIC SINGLE YELLOW EDGE LINE (4") PER CITY OF TACOMA STD. PLAN CH-03A. 4 DT-06
27	TYPE 2SL PLASTIC TRAFFIC ARROW PER CITY OF TACOMA STD. PLAN CH-09, CH-10. 2 DT-07 3 DT-07
28	PEDESTRIAN PUSH BUTTON. REFER TO ELECTRICAL PLANS FOR ADDITIONAL PUSH BUTTON CONDUIT AND WIRE INFORMATION.
29	PLASTIC 8" WHITE GORE LINE FOR DAYLIGHTING PER CITY OF TACOMA STANDARD PLAN CH-03A. 4 DT-06
30	SIGN ON POST PER CITY OF TACOMA STANDARD PLAN SU-34. 5 DT-05
31	40" SECTION WHITE HIGH-PERFORMANCE LOW-PROFILE TRAFFIC SEPARATOR CURB WITH DELINEATORS. CURB TO BE LOCATED AT THE MIDPOINT OF THE SPECIFIED DAYLIGHTING SIDE.
32	FLEXIBLE DELINEATOR CENTERED IN STRIPING 20' O.C.

* ALL PROPOSED CHANNELIZATION SHALL BE THERMOPLASTIC UNLESS OTHERWISE NOTED. PAINT MAY ONLY BE USED WHEN TYING INTO EXISTING CHANNELIZATION.

Civil Engineers
Structural Engineers
Landscape Architects
Community Planners
Land Surveyors
Neighbors

AHBL TACOMA · SEATTLE
SPOKANE · TRICITIES
2215 North 30th Street, Suite 300 Tacoma, WA 98403
253.383.2422 TEL 253.383.2572 FAX www.ahbl.com WEB



NO	REVISION	DATE	APPD
	CHANNELIZATION AND ELECTRICAL CHANGES	3/7/24	

FINAL CONSTRUCTION CHECKED	DATE	SCALE
	03/07/2024	AS SHOWN
DESIGNED	CHECKED	
CHS	TCS	
DRAWN	FILE NAME	
CJW	2160917.14	

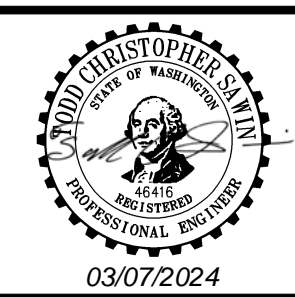

DocuSigned by:
Jack Meluser
ENGINEERING DMSO/MANAGER

CITY OF TACOMA
DEPARTMENT OF PUBLIC WORKS

J STREET BICYCLE BOULEVARD PROJECT
PAVEMENT MARKING AND SIGNAGE PLAN
- STA 103+00 TO STA 106+00

PROJECT NO. PKW-G0057
AHBL JOB NO. 2160917.14
SHEET NO. PM-14
SHEET 89 of 137

FINAL DESIGN

Addendum 3

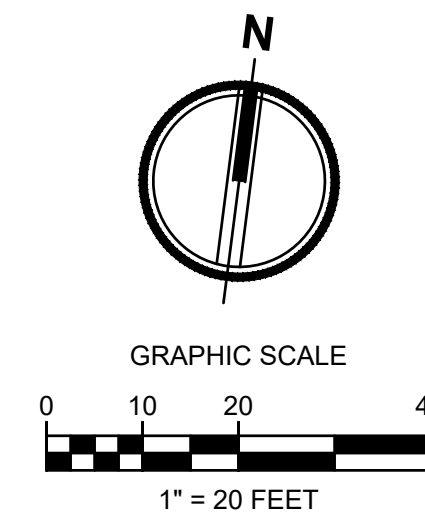

- KEY NOTES:**
- 1 PLASTIC SHARROW PAVEMENT MARKING PER CITY OF TACOMA STD. PLAN CH-11 CENTERED IN TRAVEL LANE UNLESS NOTED. (4 DT-07)
 - 2 PLASTIC BICYCLE LANE PAVEMENT MARKING PER WSDOT STANDARD PLAN M-9.50-02. (2 DT-10)
 - 3 CROSSBIKE INTERSECTION PAVEMENT MARKINGS. (3 DT-11)
 - 4 MATCH EXISTING LANE MARKINGS WITH RESPECT TO POSITION, ALIGNMENT, AND MATERIAL.
 - 5 WHITE HIGH PERFORMANCE TRAFFIC SEPARATOR CURB WITH DELINEATORS SPACED 10' O.C. (YELLOW AT CENTER MEDIAN) (5 DT-11)
 - 6 RECTANGULAR RAPID FLASHING BEACON (RRFB), ASSOCIATED SIGNAGE, AND ELECTRICAL IMPROVEMENTS PER WSDOT STANDARD PLAN IS-22. REFER TO ELECTRICAL PLANS FOR CONDUIT/WIRE CONNECTIONS. (4 DT-06)
 - 7 PLASTIC WHITE LANE LINE (4") PER CITY OF TACOMA STD. PLAN CH-03A. (4 DT-06)
 - 8 INTERSECTION BIKE BOX (4 DT-11)
 - 9 GREEN DURABLE PRODUCT PER SPECS WITH BIKE RIDER SYMBOL PER WSDOT STANDARD PLAN M-9.50-02. (2 DT-10)
 - 10 TWO-STAGE BIKE TURN BOX (3 DT-11)
 - 11 TYPE 1S PLASTIC TRAFFIC ARROW PER CITY OF TACOMA STD. PLAN CH-10. (3 DT-07)
 - 12 PLASTIC WHITE GORE LINE (8") PER CITY OF TACOMA STD. PLAN CH-03A. (4 DT-06)
 - 13 PLASTIC STOP BAR PER CITY OF TACOMA STD. PLAN CH-02. (3 DT-06)
 - 14 PLASTIC CROSSWALK PER CITY OF TACOMA STD. PLAN CH-02. (3 DT-06)
 - 15 TYPE 7S PLASTIC TRAFFIC ARROW PER WSDOT STANDARD PLAN M 24.40-02.
 - 16 PLASTIC YELLOW TWO WAY LEFT TURN LANE (4" X 2) PER CITY OF TACOMA STD. PLAN CH-03A. (4 DT-06)
 - 17 PLASTIC WHITE BIKE LANE LINE (6") PER CITY OF TACOMA STD. PLAN CH-03B. (4 DT-06)
 - 18 PLASTIC DOUBLE YELLOW CENTER LINE (4" X 2) PER CITY OF TACOMA STD. PLAN CH-03A. (4 DT-06)
 - 19 PLASTIC WHITE BIKE LANE DOTTED LINE (6") PER CITY OF TACOMA STD. PLAN CH-03B. (4 DT-06)
 - 20 TYPE PLASTIC 3SR TRAFFIC ARROW PER CITY OF TACOMA STD. PLAN CH-10. (3 DT-07)
 - 21 PLASTIC WHITE EDGE LINE (4") PER CITY OF TACOMA STD. PLAN CH-03B. (4 DT-06)
 - 22 PLASTIC WHITE DOTTED EXTENSION LINE (4") PER CITY OF TACOMA STD. PLAN CH-03B. (4 DT-06)
 - 23 TYPE 2SR PLASTIC TRAFFIC ARROW PER CITY OF TACOMA STD. PLAN CH-09, CH-10. (2 DT-07) (3 DT-07)
 - 24 TYPE 4S PLASTIC TRAFFIC ARROW PER CITY OF TACOMA STD. PLAN CH-10. (3 DT-07)
 - 25 PLASTIC "ONLY" PAVEMENT WORD PER CITY OF TACOMA STD. PLAN CH-09, CH-10. (2 DT-07) (3 DT-07)
 - 26 PLASTIC SINGLE YELLOW EDGE LINE (4") PER CITY OF TACOMA STD. PLAN CH-03A. (4 DT-06)
 - 27 TYPE 2SL PLASTIC TRAFFIC ARROW PER CITY OF TACOMA STD. PLAN CH-09, CH-10. (2 DT-07) (3 DT-07)
 - 28 PEDESTRIAN PUSH BUTTON. REFER TO ELECTRICAL PLANS FOR ADDITIONAL PUSH BUTTON CONDUIT AND WIRE INFORMATION.
 - 29 PLASTIC 8" WHITE GORE LINE FOR DAYLIGHTING PER CITY OF TACOMA STANDARD PLAN CH-03A. (4 DT-06)
 - 30 SIGN ON POST PER CITY OF TACOMA STANDARD PLAN SU-34. (5 DT-05)
 - 31 40" SECTION WHITE HIGH-PERFORMANCE LOW-PROFILE TRAFFIC SEPARATOR CURB WITH DELINEATORS. CURB TO BE LOCATED AT THE MIDPOINT OF THE SPECIFIED DAYLIGHTING SIDE.
 - 32 FLEXIBLE DELINEATOR CENTERED IN STRIPING 20' O.C.
- * ALL PROPOSED CHANNELIZATION SHALL BE THERMOPLASTIC UNLESS OTHERWISE NOTED. PAINT MAY ONLY BE USED WHEN TYING INTO EXISTING CHANNELIZATION.

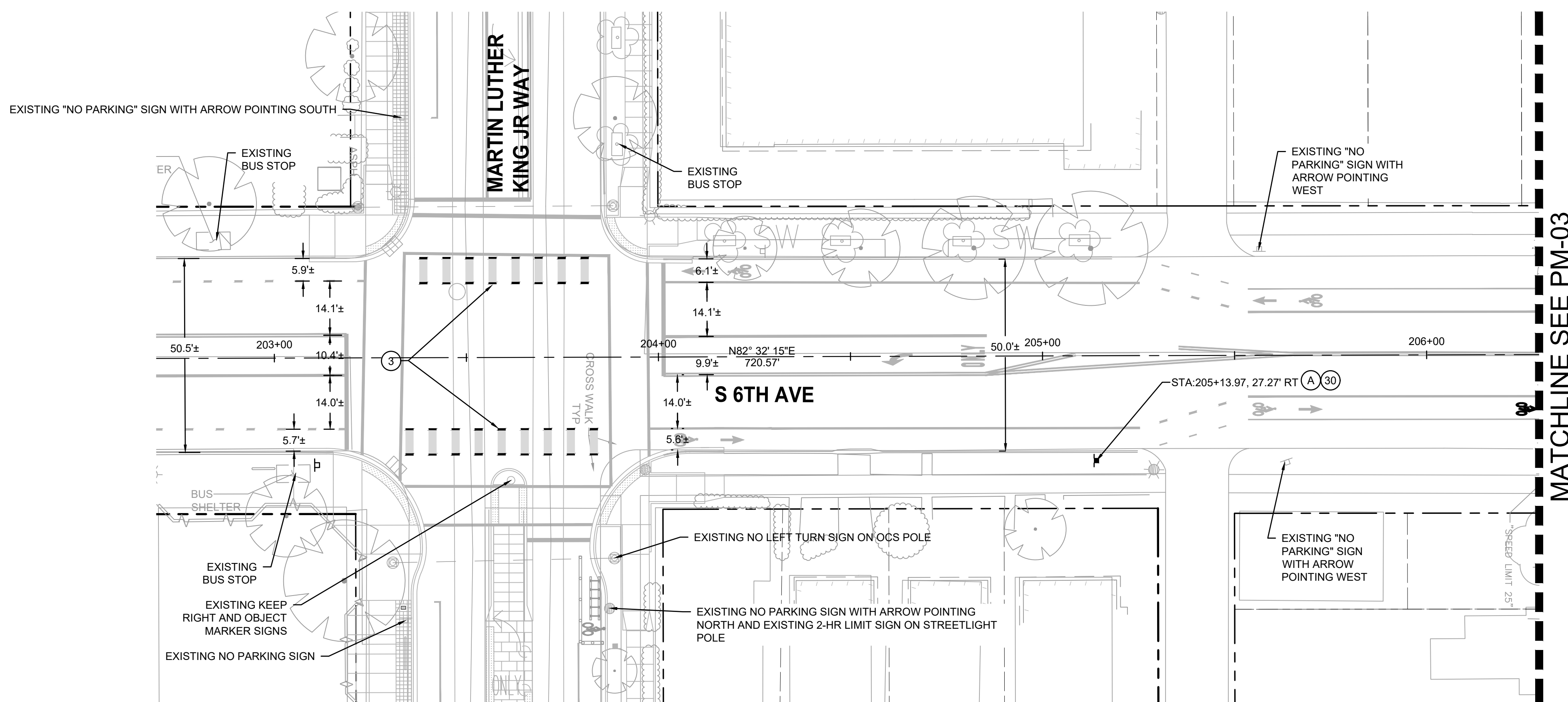

SIGN TABLE:

#	CODE	DESCRIPTION	W" X H" (INCHES)
(A)	R3-17	BIKE LANE	24 X 18

Civil Engineers
Structural Engineers
Landscape Architects
Community Planners
Land Surveyors
Neighbors

AHBL TACOMA · SEATTLE
SPOKANE · TRICITIES
2215 North 30th Street, Suite 300 Tacoma, WA 98403
253.383.2422 TEL 253.383.2572 FAX www.ahbl.com WEB



NO	REVISION	DATE	APPD
	CHANNELIZATION AND ELECTRICAL CHANGES	3/7/24	

FINAL CONSTRUCTION CHECKED	DATE	SCALE
	03/07/2024	AS SHOWN
BY	DESIGNED	CHECKED
	CHS	TCS
DATE	DRAWN	FILE NAME
	CJW	2160917.14
FIELD BOOKS		

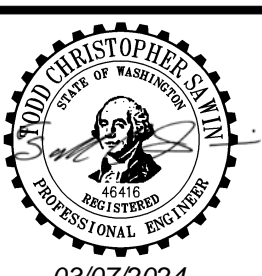

DocuSigned by:
Andrew Christopher
ENGINEERING DIVISION MANAGER

CITY OF TACOMA
DEPARTMENT OF PUBLIC WORKS
J STREET BICYCLE BOULEVARD PROJECT
PAVEMENT MARKING AND SIGNAGE PLAN
- 6TH AVE

PROJECT NO.
PKW-G0057
AHBL JOB NO.
2160917.14
SHEET NO.
PM-15
SHEET 90 of 137

FINAL DESIGN

Addendum 3

KEY NOTES:

- 1 PLASTIC SHARROW PAVEMENT MARKING PER CITY OF TACOMA STD. PLAN CH-11 CENTERED IN TRAVEL LANE UNLESS NOTED. (4) DT-07
- 2 PLASTIC BICYCLE LANE PAVEMENT MARKING PER WSDOT STANDARD PLAN M-9.50-02. (2) DT-10
- 3 CROSSBIKE INTERSECTION PAVEMENT MARKINGS. (3) DT-11
- 4 MATCH EXISTING LANE MARKINGS WITH RESPECT TO POSITION, ALIGNMENT, AND MATERIAL. (4) DT-11
- 5 WHITE HIGH PERFORMANCE TRAFFIC SEPARATOR CURB WITH DELINEATORS SPACED 10' O.C. (YELLOW AT CENTER MEDIAN) (5) DT-11
- 6 RECTANGULAR RAPID FLASHING BEACON (RRFB), ASSOCIATED SIGNAGE, AND ELECTRICAL IMPROVEMENTS PER WSDOT STANDARD PLAN IS-22. REFER TO ELECTRICAL PLANS FOR CONDUIT/WIRE CONNECTIONS. (6) DT-11
- 7 PLASTIC WHITE LANE LINE (4") PER CITY OF TACOMA STD. PLAN CH-03A. (4) DT-06
- 8 INTERSECTION BIKE BOX (4) DT-11
- 9 GREEN DURABLE PRODUCT PER SPECS WITH BIKE RIDER SYMBOL PER WSDOT STANDARD PLAN M-9.50-02. (2) DT-10
- 10 TWO-STAGE BIKE TURN BOX (3) DT-11
- 11 TYPE 1S PLASTIC TRAFFIC ARROW PER CITY OF TACOMA STD. PLAN CH-10. (3) DT-07
- 12 PLASTIC WHITE GORE LINE (8") PER CITY OF TACOMA STD. PLAN CH-03A. (4) DT-06
- 13 PLASTIC STOP BAR PER CITY OF TACOMA STD. PLAN CH-02. (3) DT-06
- 14 PLASTIC CROSSWALK PER CITY OF TACOMA STD. PLAN CH-02. (3) DT-06
- 15 TYPE 7S PLASTIC TRAFFIC ARROW PER WSDOT STANDARD PLAN M 24.40-02. (3) DT-06
- 16 PLASTIC YELLOW TWO WAY LEFT TURN LANE (4" X 2) PER CITY OF TACOMA STD. PLAN CH-03A. (4) DT-06
- 17 PLASTIC WHITE BIKE LANE LINE (6") PER CITY OF TACOMA STD. PLAN CH-03B. (4) DT-06
- 18 PLASTIC DOUBLE YELLOW CENTER LINE (4" X 2) PER CITY OF TACOMA STD. PLAN CH-03A. (4) DT-06
- 19 PLASTIC WHITE BIKE LANE DOTTED LINE (6") PER CITY OF TACOMA STD. PLAN CH-03B. (4) DT-06
- 20 TYPE PLASTIC 3SR TRAFFIC ARROW PER CITY OF TACOMA STD. PLAN CH-10. (3) DT-07
- 21 PLASTIC WHITE EDGE LINE (4") PER CITY OF TACOMA STD. PLAN CH-03B. (4) DT-06
- 22 PLASTIC WHITE DOTTED EXTENSION LINE (4") PER CITY OF TACOMA STD. PLAN CH-03B. (4) DT-06
- 23 TYPE 2SR PLASTIC TRAFFIC ARROW PER CITY OF TACOMA STD. PLAN CH-09, CH-10. (2) DT-07
- 24 TYPE 4S PLASTIC TRAFFIC ARROW PER CITY OF TACOMA STD. PLAN CH-10. (3) DT-07
- 25 PLASTIC "ONLY" PAVEMENT WORD PER CITY OF TACOMA STD. PLAN CH-09, CH-10. (2) DT-07
- 26 PLASTIC SINGLE YELLOW EDGE LINE (4") PER CITY OF TACOMA STD. PLAN CH-03A. (4) DT-06
- 27 TYPE 2SL PLASTIC TRAFFIC ARROW PER CITY OF TACOMA STD. PLAN CH-09, CH-10. (2) DT-07
- 28 PEDESTRIAN PUSH BUTTON. REFER TO ELECTRICAL PLANS FOR ADDITIONAL PUSH BUTTON CONDUIT AND WIRE INFORMATION. (4) DT-06
- 29 PLASTIC 8" WHITE GORE LINE FOR DAYLIGHTING PER CITY OF TACOMA STANDARD PLAN CH-03A. (4) DT-06
- 30 SIGN ON POST PER CITY OF TACOMA STANDARD PLAN SU-34. (5) DT-05
- 31 40" SECTION WHITE HIGH-PERFORMANCE LOW-PROFILE TRAFFIC SEPARATOR CURB WITH DELINEATORS. CURB TO BE LOCATED AT THE MIDPOINT OF THE SPECIFIED DAYLIGHTING SIDE. (4) DT-06
- 32 FLEXIBLE DELINEATOR CENTERED IN STRIPING 20' O.C. (4) DT-05

SIGN TABLE:

#	CODE	DESCRIPTION	W" X H" (INCHES)
A	R4-7	KEEP RIGHT	24 X 30
B	CUSTOM	YELLOW "SHARED LANE"	30 X 30
C	R3-17	BIKE LANE	24 X 18
D	OM3L	OBJECT MARKER	12 X 36

* ALL PROPOSED CHANNELIZATION SHALL BE THERMOPLASTIC UNLESS OTHERWISE NOTED. PAINT MAY ONLY BE USED WHEN TYING INTO EXISTING CHANNELIZATION.

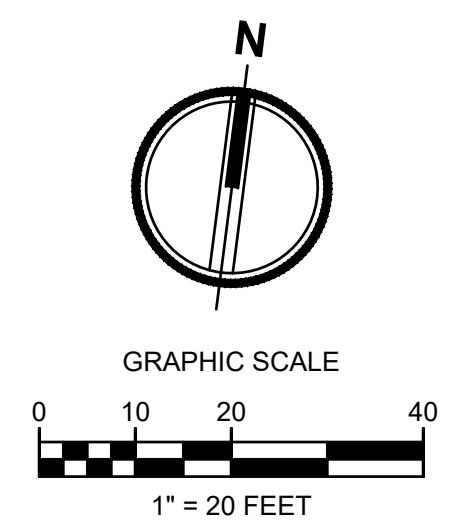
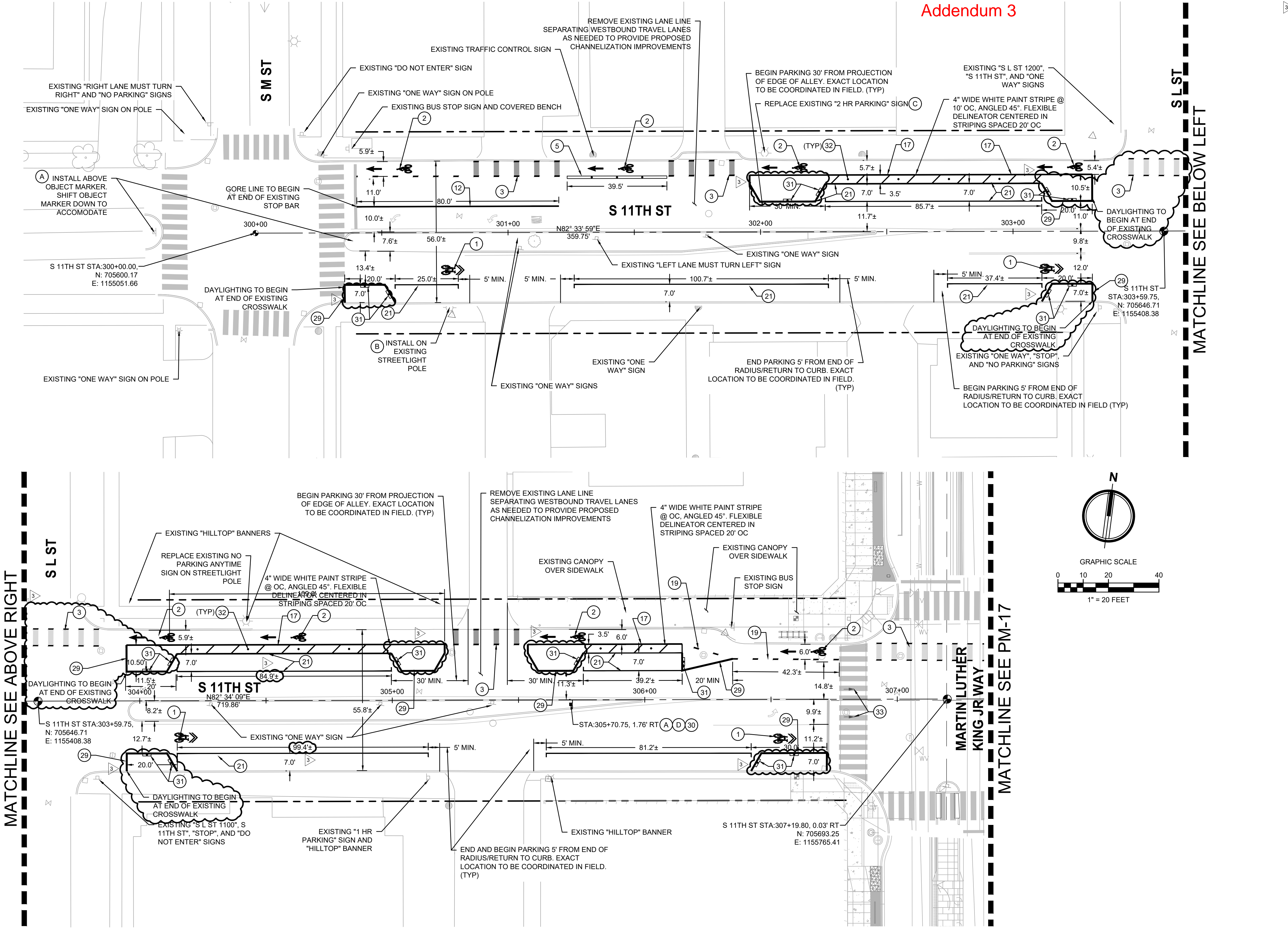

MATCHLINE SEE ABOVE RIGHT

MATCHLINE SEE BELOW LEFT

MATCHLINE SEE PM-17

FINAL DESIGN

Civil Engineers
Structural Engineers
Landscape Architects
Community Planners
Land Surveyors
Neighbors

AHBL TACOMA · SEATTLE
SPOKANE · TRICITIES

2215 North 30th Street, Suite 300 Tacoma, WA 98403
253.383.2422 TEL 253.383.2572 FAX www.ahbl.com WEB

NO	REVISION	DATE	APPD
	CHANNELIZATION AND ELECTRICAL CHANGES	3/7/24	

FINAL CONSTRUCTION CHECKED	DATE	SCALE
	03/07/2024	AS SHOWN
BY	DESIGNED	CHECKED
	CHS	TCS
DATE	DRAWN	FILE NAME
	CJW	2160917.14
FIELD BOOKS		

03/07/2024

CITY OF TACOMA
DEPARTMENT OF PUBLIC WORKS

J STREET BICYCLE BOULEVARD PROJECT
PAVEMENT MARKING AND SIGNAGE PLAN
- S 11TH ST

PROJECT NO.	PKW-60057
AHBL JOB NO.	2160917.14
SHEET NO.	PM-16
SHEET	91 of 137

- KEY NOTES:**
- PLASTIC SHARROW PAVEMENT MARKING PER CITY OF TACOMA STD. PLAN CH-11 CENTERED IN TRAVEL LANE UNLESS NOTED. (4 DT-07)
 - PLASTIC BICYCLE LANE PAVEMENT MARKING PER WSDOT STANDARD PLAN M-9.50-02. (2 DT-10)
 - CROSSBIKE INTERSECTION PAVEMENT MARKINGS. (3 DT-11)
 - MATCH EXISTING LANE MARKINGS WITH RESPECT TO POSITION, ALIGNMENT, AND MATERIAL. (4)
 - WHITE HIGH PERFORMANCE TRAFFIC SEPARATOR CURB WITH DELINEATORS SPACED 10' O.C. (YELLOW AT CENTER MEDIAN) (5 DT-11)
 - RECTANGULAR RAPID FLASHING BEACON (RRFB), ASSOCIATED SIGNAGE, AND ELECTRICAL IMPROVEMENTS PER WSDOT STANDARD PLAN IS-22. REFER TO ELECTRICAL PLANS FOR CONDUIT/WIRE CONNECTIONS. (6)
 - PLASTIC WHITE LANE LINE (4") PER CITY OF TACOMA STD. PLAN CH-03A. (4 DT-06)
 - INTERSECTION BIKE BOX (4 DT-11)
 - GREEN DURABLE PRODUCT PER SPECS WITH BIKE RIDER SYMBOL PER WSDOT STANDARD PLAN M-9.50-02. (2 DT-10)
 - TWO-STAGE BIKE TURN BOX (3 DT-11)
 - TYPE 1S PLASTIC TRAFFIC ARROW PER CITY OF TACOMA STD. PLAN CH-10. (3 DT-07)
 - PLASTIC WHITE GORE LINE (8") PER CITY OF TACOMA STD. PLAN CH-03A. (4 DT-06)
 - PLASTIC STOP BAR PER CITY OF TACOMA STD. PLAN CH-02. (3 DT-06)
 - PLASTIC CROSSWALK PER CITY OF TACOMA STD. PLAN CH-02. (3 DT-06)
 - TYPE 7S PLASTIC TRAFFIC ARROW PER WSDOT STANDARD PLAN M 24.40-02. (4)
 - PLASTIC YELLOW TWO WAY LEFT TURN LANE (4" X 2) PER CITY OF TACOMA STD. PLAN CH-03A. (4 DT-06)
 - PLASTIC WHITE BIKE LANE LINE (6") PER CITY OF TACOMA STD. PLAN CH-03B. (4 DT-06)
 - PLASTIC DOUBLE YELLOW CENTER LINE (4" X 2) PER CITY OF TACOMA STD. PLAN CH-03A. (4 DT-06)
 - PLASTIC WHITE BIKE LANE DOTTED LINE (6") PER CITY OF TACOMA STD. PLAN CH-03B. (4 DT-06)
 - TYPE PLASTIC 3SR TRAFFIC ARROW PER CITY OF TACOMA STD. PLAN CH-10. (3 DT-07)
 - PLASTIC WHITE EDGE LINE (4") PER CITY OF TACOMA STD. PLAN CH-03B. (4 DT-06)
 - PLASTIC WHITE DOTTED EXTENSION LINE (4") PER CITY OF TACOMA STD. PLAN CH-03B. (4 DT-06)
 - TYPE 2SR PLASTIC TRAFFIC ARROW PER CITY OF TACOMA STD. PLAN CH-09, CH-10. (2 DT-07) (3 DT-07)
 - TYPE 4S PLASTIC TRAFFIC ARROW PER CITY OF TACOMA STD. PLAN CH-10. (3 DT-07)
 - PLASTIC "ONLY" PAVEMENT WORD PER CITY OF TACOMA STD. PLAN CH-09, CH-10. (2 DT-07) (3 DT-07)
 - PLASTIC SINGLE YELLOW EDGE LINE (4") PER CITY OF TACOMA STD. PLAN CH-03A. (4 DT-06)
 - TYPE 2SL PLASTIC TRAFFIC ARROW PER CITY OF TACOMA STD. PLAN CH-09, CH-10. (2 DT-07) (3 DT-07)
 - PEDESTRIAN PUSH BUTTON. REFER TO ELECTRICAL PLANS FOR ADDITIONAL PUSH BUTTON CONDUIT AND WIRE INFORMATION. (4)
 - PLASTIC 8" WHITE GORE LINE FOR DAYLIGHTING PER CITY OF TACOMA STANDARD PLAN CH-03A. (4 DT-06)
 - SIGN ON POST PER CITY OF TACOMA STANDARD PLAN SU-34. (5 DT-05)
 - 40" SECTION WHITE HIGH-PERFORMANCE LOW-PROFILE TRAFFIC SEPARATOR CURB WITH DELINEATORS. CURB TO BE LOCATED AT THE MIDPOINT OF THE SPECIFIED DAYLIGHTING SIDE. (4)
 - FLEXIBLE DELINEATOR CENTERED IN STRIPING 20' O.C. (5 DT-05)
- * ALL PROPOSED CHANNELIZATION SHALL BE THERMOPLASTIC UNLESS OTHERWISE NOTED. PAINT MAY ONLY BE USED WHEN TYING INTO EXISTING CHANNELIZATION.

SIGN TABLE:

#	CODE	DESCRIPTION	W" X H" (INCHES)
A	R3-17	BIKE LANE	24 X 18
B	R5-1	DO NOT ENTER	30 X 30
C	CUSTOM	YELLOW "SHARED LANE"	30 X 30

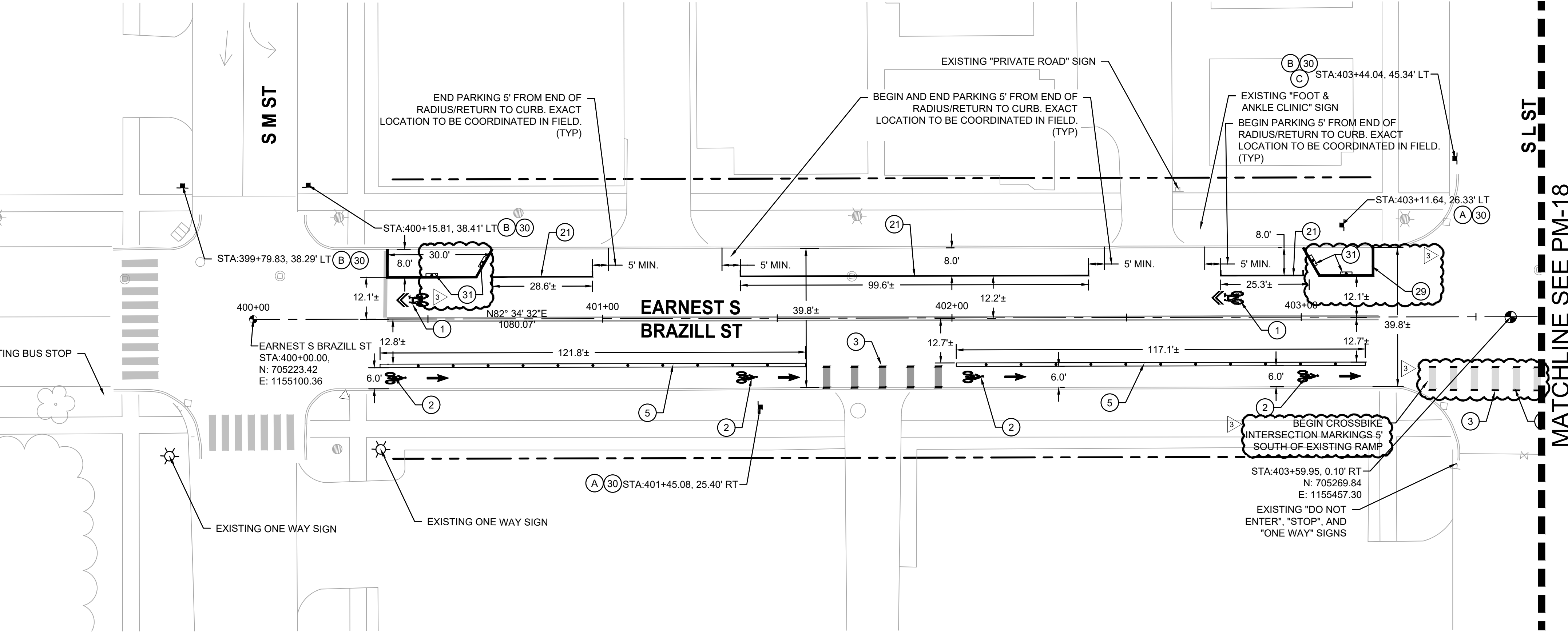
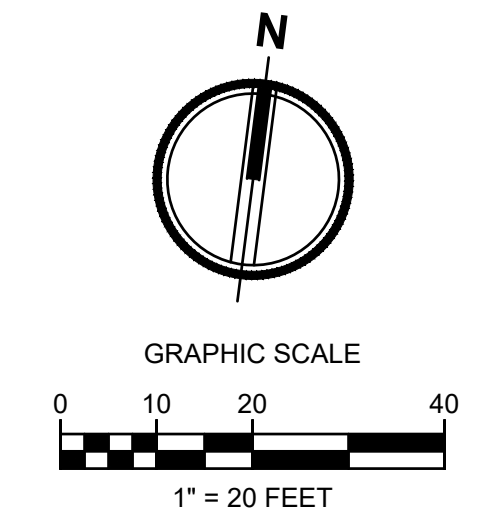
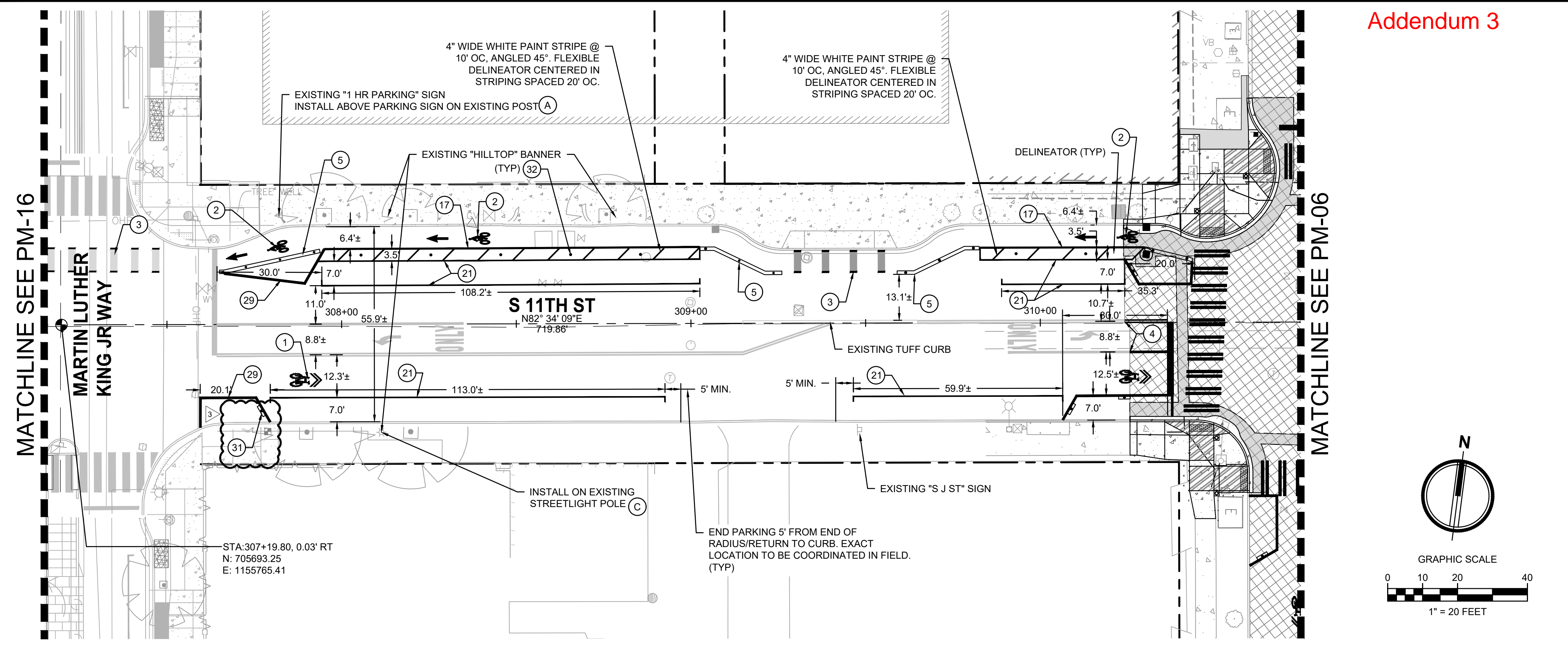

MATCHLINE SEE PM-16

MATCHLINE SEE PM-06

MATCHLINE SEE PM-18

Civil Engineers
Structural Engineers
Landscape Architects
Community Planners
Land Surveyors
Neighbors

AHBL TACOMA · SEATTLE
SPOKANE · TRICITIES
2215 North 30th Street, Suite 300 Tacoma, WA 98403
253.383.2422 TEL 253.383.2572 FAX www.ahbl.com WEB

NO	REVISION	DATE	APPD
	CHANNELIZATION AND ELECTRICAL CHANGES	3/7/24	

FINAL CONSTRUCTION CHECKED	DATE	SCALE
	03/07/2024	AS SHOWN
DESIGNED	CHECKED	
CHS	TCS	
DRAWN	FILE NAME	
CJW	2160917.14	

CITY OF TACOMA
DEPARTMENT OF PUBLIC WORKS

J STREET BICYCLE BOULEVARD PROJECT
PAVEMENT MARKING AND SIGNAGE PLAN
- S 11TH ST AND ESB

PROJECT NO. PKW-60057
AHBL JOB NO. 2160917.14
SHEET NO. PM-17
SHEET 92 of 137

FINAL DESIGN

Addendum 3

KEY NOTES:

- 1 PLASTIC SHARROW PAVEMENT MARKING PER CITY OF TACOMA STD. PLAN CH-11 CENTERED IN TRAVEL LANE UNLESS NOTED. (4 DT-07)
- 2 PLASTIC BICYCLE LANE PAVEMENT MARKING PER WSDOT STANDARD PLAN M-9.50-02. (2 DT-10)
- 3 CROSSBIKE INTERSECTION PAVEMENT MARKINGS. (3 DT-11)
- 4 MATCH EXISTING LANE MARKINGS WITH RESPECT TO POSITION, ALIGNMENT, AND MATERIAL.
- 5 WHITE HIGH PERFORMANCE TRAFFIC SEPARATOR CURB WITH DELINEATORS SPACED 10' O.C. (YELLOW AT CENTER MEDIAN) (5 DT-11)
- 6 RECTANGULAR RAPID FLASHING BEACON (RRFB), ASSOCIATED SIGNAGE, AND ELECTRICAL IMPROVEMENTS PER WSDOT STANDARD PLAN IS-22. REFER TO ELECTRICAL PLANS FOR CONDUIT/WIRE CONNECTIONS. (2 DT-10)
- 7 PLASTIC WHITE LANE LINE (4") PER CITY OF TACOMA STD. PLAN CH-03A. (4 DT-06)
- 8 INTERSECTION BIKE BOX (4 DT-11)
- 9 GREEN DURABLE PRODUCT PER SPECS WITH BIKE RIDER SYMBOL PER WSDOT STANDARD PLAN M-9.50-02. (2 DT-10)
- 10 TWO-STAGE BIKE TURN BOX (3 DT-11)
- 11 TYPE 1S PLASTIC TRAFFIC ARROW PER CITY OF TACOMA STD. PLAN CH-10. (3 DT-07)
- 12 PLASTIC WHITE GORE LINE (8") PER CITY OF TACOMA STD. PLAN CH-03A. (4 DT-06)
- 13 PLASTIC STOP BAR PER CITY OF TACOMA STD. PLAN CH-02. (3 DT-06)
- 14 PLASTIC CROSSWALK PER CITY OF TACOMA STD. PLAN CH-02. (3 DT-06)
- 15 TYPE 7S PLASTIC TRAFFIC ARROW PER WSDOT STANDARD PLAN M 24.40-02. (4 DT-06)
- 16 PLASTIC YELLOW TWO WAY LEFT TURN LANE (4" X 2) PER CITY OF TACOMA STD. PLAN CH-03A. (4 DT-06)
- 17 PLASTIC WHITE BIKE LANE LINE (6") PER CITY OF TACOMA STD. PLAN CH-03B. (4 DT-06)
- 18 PLASTIC DOUBLE YELLOW CENTER LINE (4" X 2) PER CITY OF TACOMA STD. PLAN CH-03A. (4 DT-06)
- 19 PLASTIC WHITE BIKE LANE DOTTED LINE (6") PER CITY OF TACOMA STD. PLAN CH-03B. (4 DT-06)
- 20 TYPE PLASTIC 3SR TRAFFIC ARROW PER CITY OF TACOMA STD. PLAN CH-10. (3 DT-07)
- 21 PLASTIC WHITE EDGE LINE (4") PER CITY OF TACOMA STD. PLAN CH-03B. (4 DT-06)
- 22 PLASTIC WHITE DOTTED EXTENSION LINE (4") PER CITY OF TACOMA STD. PLAN CH-03B (4 DT-06)
- 23 TYPE 2SR PLASTIC TRAFFIC ARROW PER CITY OF TACOMA STD. PLAN CH-09, CH-10. (2 DT-07) (3 DT-07)
- 24 TYPE 4S PLASTIC TRAFFIC ARROW PER CITY OF TACOMA STD. PLAN CH-10. (3 DT-07)
- 25 PLASTIC "ONLY" PAVEMENT WORD PER CITY OF TACOMA STD. PLAN CH-09, CH-10. (2 DT-07) (3 DT-07)
- 26 PLASTIC SINGLE YELLOW EDGE LINE (4") PER CITY OF TACOMA STD. PLAN CH-03A. (4 DT-06)
- 27 TYPE 2SL PLASTIC TRAFFIC ARROW PER CITY OF TACOMA STD. PLAN CH-09, CH-10. (2 DT-07) (3 DT-07)
- 28 PEDESTRIAN PUSH BUTTON. REFER TO ELECTRICAL PLANS FOR ADDITIONAL PUSH BUTTON CONDUIT AND WIRE INFORMATION.
- 29 PLASTIC 8" WHITE GORE LINE FOR DAYLIGHTING PER CITY OF TACOMA STANDARD PLAN CH-03A. (4 DT-06)
- 30 SIGN ON POST PER CITY OF TACOMA STANDARD PLAN SU-34. (5 DT-05)
- 31 40" SECTION WHITE HIGH-PERFORMANCE LOW-PROFILE TRAFFIC SEPARATOR CURB WITH DELINEATORS. CURB TO BE LOCATED AT THE MIDPOINT OF THE SPECIFIED DAYLIGHTING SIDE.
- 32 FLEXIBLE DELINEATOR CENTERED IN STRIPING 20' O.C.

* ALL PROPOSED CHANNELIZATION SHALL BE THERMOPLASTIC UNLESS OTHERWISE NOTED. PAINT MAY ONLY BE USED WHEN TYING INTO EXISTING CHANNELIZATION.

SIGN TABLE:

#	CODE	DESCRIPTION	W" X H" (INCHES)
A	R3-17	BIKE LANE	24 X 18
B	R6-2	ONE WAY	24 X 30
C	R5-1	DO NOT ENTER	30 X 30

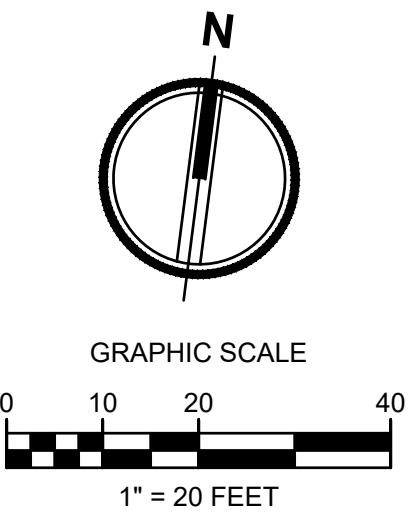
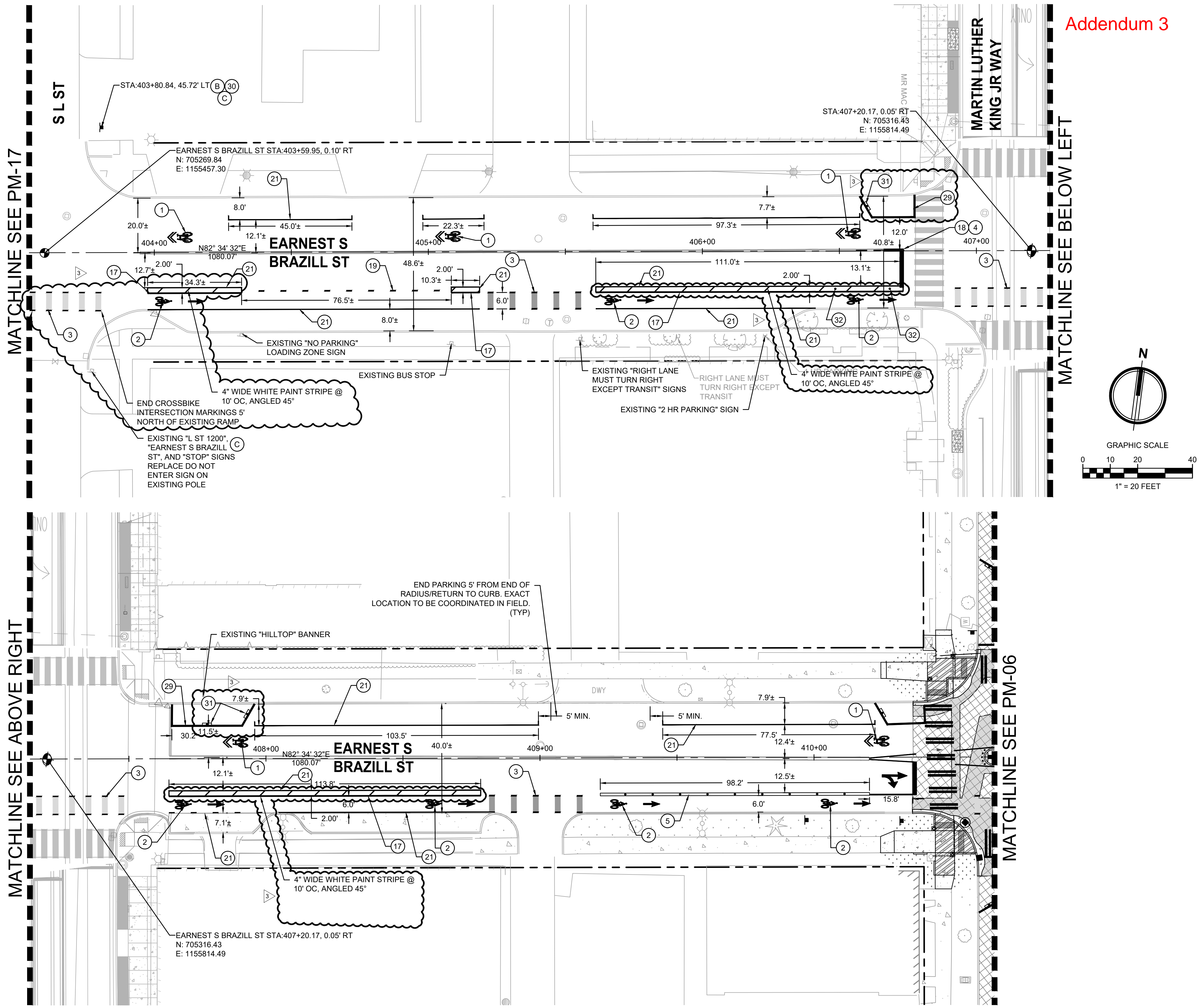

Civil Engineers
Structural Engineers
Landscape Architects
Community Planners
Land Surveyors
Neighbors

AHBL TACOMA · SEATTLE
SPOKANE · TRICITIES
2215 North 30th Street, Suite 300 Tacoma, WA 98403
253.383.2422 TEL 253.383.2572 FAX www.ahbl.com WEB



NO	REVISION	DATE	APPD
	CHANNELIZATION AND ELECTRICAL CHANGES	3/7/24	

FINAL CONSTRUCTION CHECKED	DATE	SCALE
AS SHOWN	03/07/2024	
DESIGNED	CHS	CHECKED
DRAWN	CJW	FILE NAME
		2160917.14

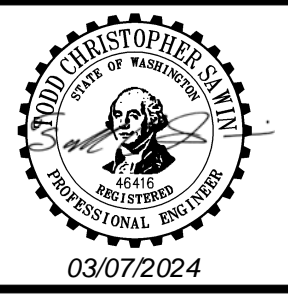

CITY OF TACOMA
DEPARTMENT OF PUBLIC WORKS

J STREET BICYCLE BOULEVARD PROJECT
PAVEMENT MARKING AND SIGNAGE PLAN
- EARNEST S BRAZILL ST

PROJECT NO. PKW-G0057
AHBL JOB NO. 2160917.14
SHEET NO. PM-18
SHEET 93 OF 137

FINAL DESIGN

Addendum 3

KEY NOTES:

- 1 PLASTIC SHARROW PAVEMENT MARKING PER CITY OF TACOMA STD. PLAN CH-11 CENTERED IN TRAVEL LANE UNLESS NOTED. (4) (DT-07)
- 2 PLASTIC BICYCLE LANE PAVEMENT MARKING PER WSDOT STANDARD PLAN M-9.50-02. (2) (DT-10)
- 3 CROSSBIKE INTERSECTION PAVEMENT MARKINGS. (3) (DT-11)
- 4 MATCH EXISTING LANE MARKINGS WITH RESPECT TO POSITION, ALIGNMENT, AND MATERIAL. (4) (DT-06)
- 5 WHITE HIGH PERFORMANCE TRAFFIC SEPARATOR CURB WITH DELINEATORS SPACED 10' O.C. (YELLOW AT CENTER MEDIAN) (5) (DT-11)
- 6 RECTANGULAR RAPID FLASHING BEACON (RRFB), ASSOCIATED SIGNAGE, AND ELECTRICAL IMPROVEMENTS PER WSDOT STANDARD PLAN IS-22. REFER TO ELECTRICAL PLANS FOR CONDUIT/WIRE CONNECTIONS. (6) (DT-06)
- 7 PLASTIC WHITE LANE LINE (4") PER CITY OF TACOMA STD. PLAN CH-03A. (4) (DT-06)
- 8 INTERSECTION BIKE BOX (4) (DT-11)
- 9 GREEN DURABLE PRODUCT PER SPECS WITH BIKE RIDER SYMBOL PER WSDOT STANDARD PLAN M-9.50-02. (2) (DT-10)
- 10 TWO-STAGE BIKE TURN BOX (3) (DT-11)
- 11 TYPE 1S PLASTIC TRAFFIC ARROW PER CITY OF TACOMA STD. PLAN CH-10. (3) (DT-07)
- 12 PLASTIC WHITE GORE LINE (8") PER CITY OF TACOMA STD. PLAN CH-03A. (4) (DT-06)
- 13 PLASTIC STOP BAR PER CITY OF TACOMA STD. PLAN CH-02. (3) (DT-06)
- 14 PLASTIC CROSSWALK PER CITY OF TACOMA STD. PLAN CH-02. (3) (DT-06)
- 15 TYPE 7S PLASTIC TRAFFIC ARROW PER WSDOT STANDARD PLAN M 24.40-02. (4) (DT-06)
- 16 PLASTIC YELLOW TWO WAY LEFT TURN LANE (4" X 2) PER CITY OF TACOMA STD. PLAN CH-03A. (4) (DT-06)
- 17 PLASTIC WHITE BIKE LANE LINE (6") PER CITY OF TACOMA STD. PLAN CH-03B. (4) (DT-06)
- 18 PLASTIC DOUBLE YELLOW CENTER LINE (4" X 2) PER CITY OF TACOMA STD. PLAN CH-03A. (4) (DT-06)
- 19 PLASTIC WHITE BIKE LANE DOTTED LINE (6") PER CITY OF TACOMA STD. PLAN CH-03B. (4) (DT-06)
- 20 TYPE PLASTIC 3SR TRAFFIC ARROW PER CITY OF TACOMA STD. PLAN CH-10. (3) (DT-07)
- 21 PLASTIC WHITE EDGE LINE (4") PER CITY OF TACOMA STD. PLAN CH-03B. (4) (DT-06)
- 22 PLASTIC WHITE DOTTED EXTENSION LINE (4") PER CITY OF TACOMA STD. PLAN CH-03B. (4) (DT-06)
- 23 TYPE 2SR PLASTIC TRAFFIC ARROW PER CITY OF TACOMA STD. PLAN CH-09, CH-10. (2) (DT-07) (3) (DT-07)
- 24 TYPE 4S PLASTIC TRAFFIC ARROW PER CITY OF TACOMA STD. PLAN CH-10. (3) (DT-07)
- 25 PLASTIC "ONLY" PAVEMENT WORD PER CITY OF TACOMA STD. PLAN CH-09, CH-10. (2) (DT-07) (3) (DT-07)
- 26 PLASTIC SINGLE YELLOW EDGE LINE (4") PER CITY OF TACOMA STD. PLAN CH-03A. (4) (DT-06)
- 27 TYPE 2SL PLASTIC TRAFFIC ARROW PER CITY OF TACOMA STD. PLAN CH-09, CH-10. (2) (DT-07) (3) (DT-07)
- 28 PEDESTRIAN PUSH BUTTON. REFER TO ELECTRICAL PLANS FOR ADDITIONAL PUSH BUTTON CONDUIT AND WIRE INFORMATION. (4) (DT-06)
- 29 PLASTIC 8" WHITE GORE LINE FOR DAYLIGHTING PER CITY OF TACOMA STANDARD PLAN CH-03A. (4) (DT-06)
- 30 SIGN ON POST PER CITY OF TACOMA STANDARD PLAN SU-34. (5) (DT-05)
- 31 40" SECTION WHITE HIGH-PERFORMANCE LOW-PROFILE TRAFFIC SEPARATOR CURB WITH DELINEATORS. CURB TO BE LOCATED AT THE MIDPOINT OF THE SPECIFIED DAYLIGHTING SIDE.
- 32 FLEXIBLE DELINEATOR CENTERED IN STRIPING 20' O.C.

* ALL PROPOSED CHANNELIZATION SHALL BE THERMOPLASTIC UNLESS OTHERWISE NOTED. PAINT MAY ONLY BE USED WHEN TYING INTO EXISTING CHANNELIZATION.

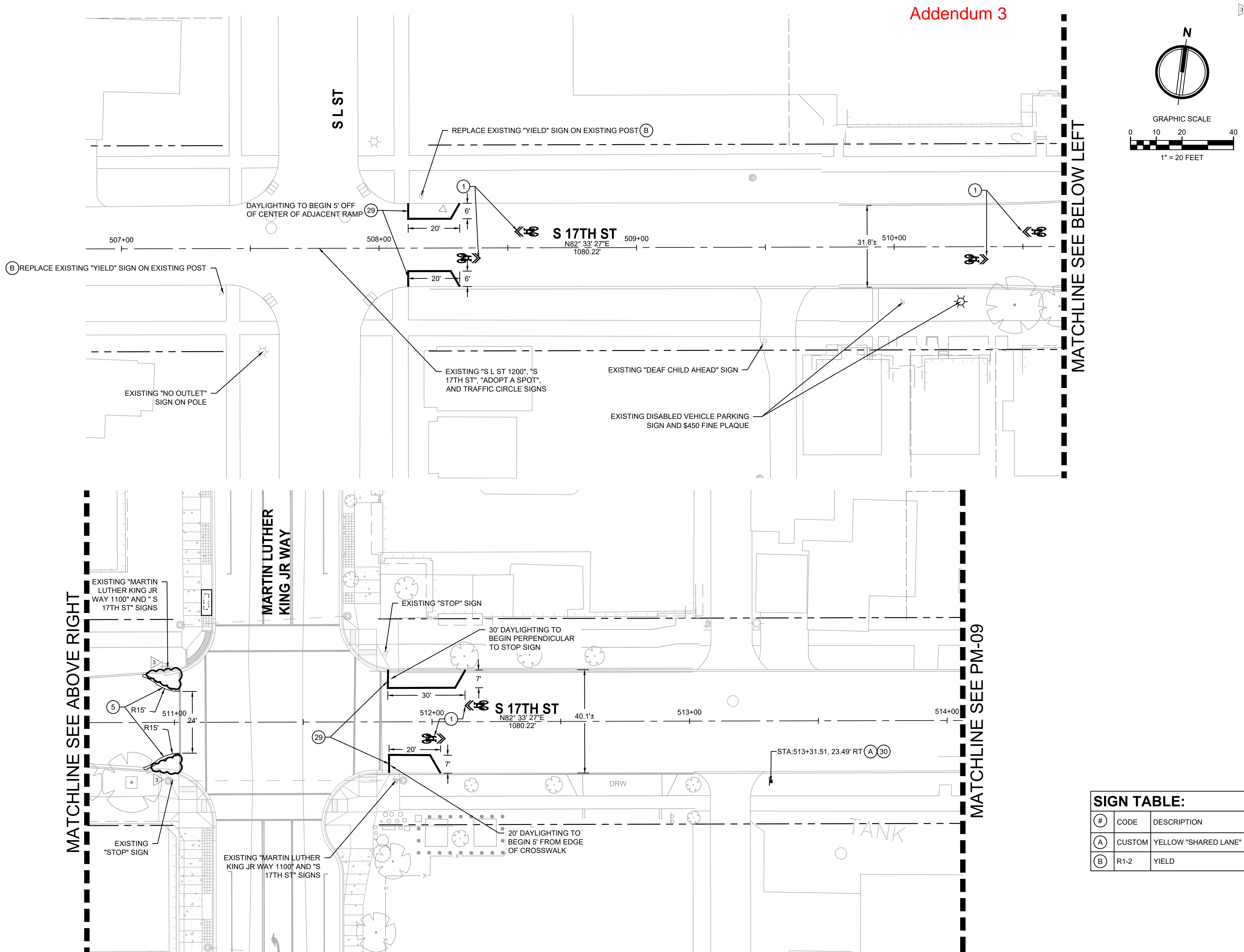
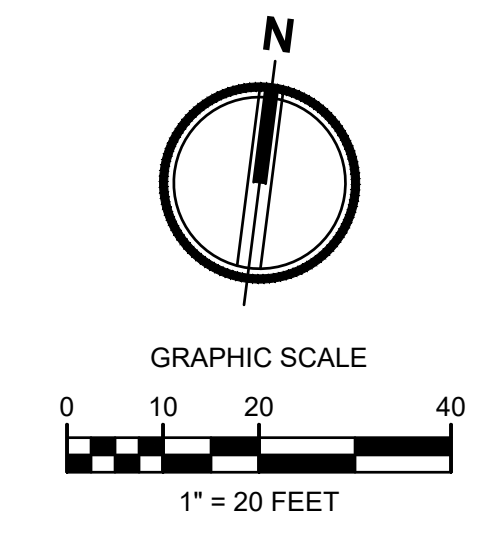

SIGN TABLE:

#	CODE	DESCRIPTION	W" X H" (INCHES)
A	CUSTOM	YELLOW "SHARED LANE"	30 X 30
B	R1-2	YIELD	36 X 36

FINAL DESIGN

Civil Engineers
Structural Engineers
Landscape Architects
Community Planners
Land Surveyors
Neighbors

AHBL TACOMA · SEATTLE
SPOKANE · TRICITIES
2215 North 30th Street, Suite 300 Tacoma, WA 98403
253.383.2422 TEL 253.383.2572 FAX www.ahbl.com WEB



NO	REVISION	DATE	APPD
	CHANNELIZATION AND ELECTRICAL CHANGES	3/7/24	

FINAL CONSTRUCTION CHECKED	DATE	SCALE
	03/07/2024	AS SHOWN
BY	DESIGNED	CHECKED
	CHS	TCS
DATE	DRAWN	FILE NAME
	CJW	2160917.14
FIELD BOOKS		

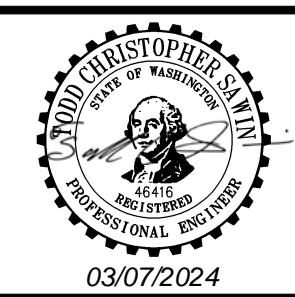

DocuSigned by:
Neil Christopher
ENGINEERING DIVISION MANAGER

CITY OF TACOMA
DEPARTMENT OF PUBLIC WORKS
J STREET BICYCLE BOULEVARD PROJECT
PAVEMENT MARKING AND SIGNAGE PLAN
- S 17TH ST

PROJECT NO.	PKW-G0057
AHBL JOB NO.	2160917.14
SHEET NO.	PM-19
SHEET	94 of 137

Addendum 3

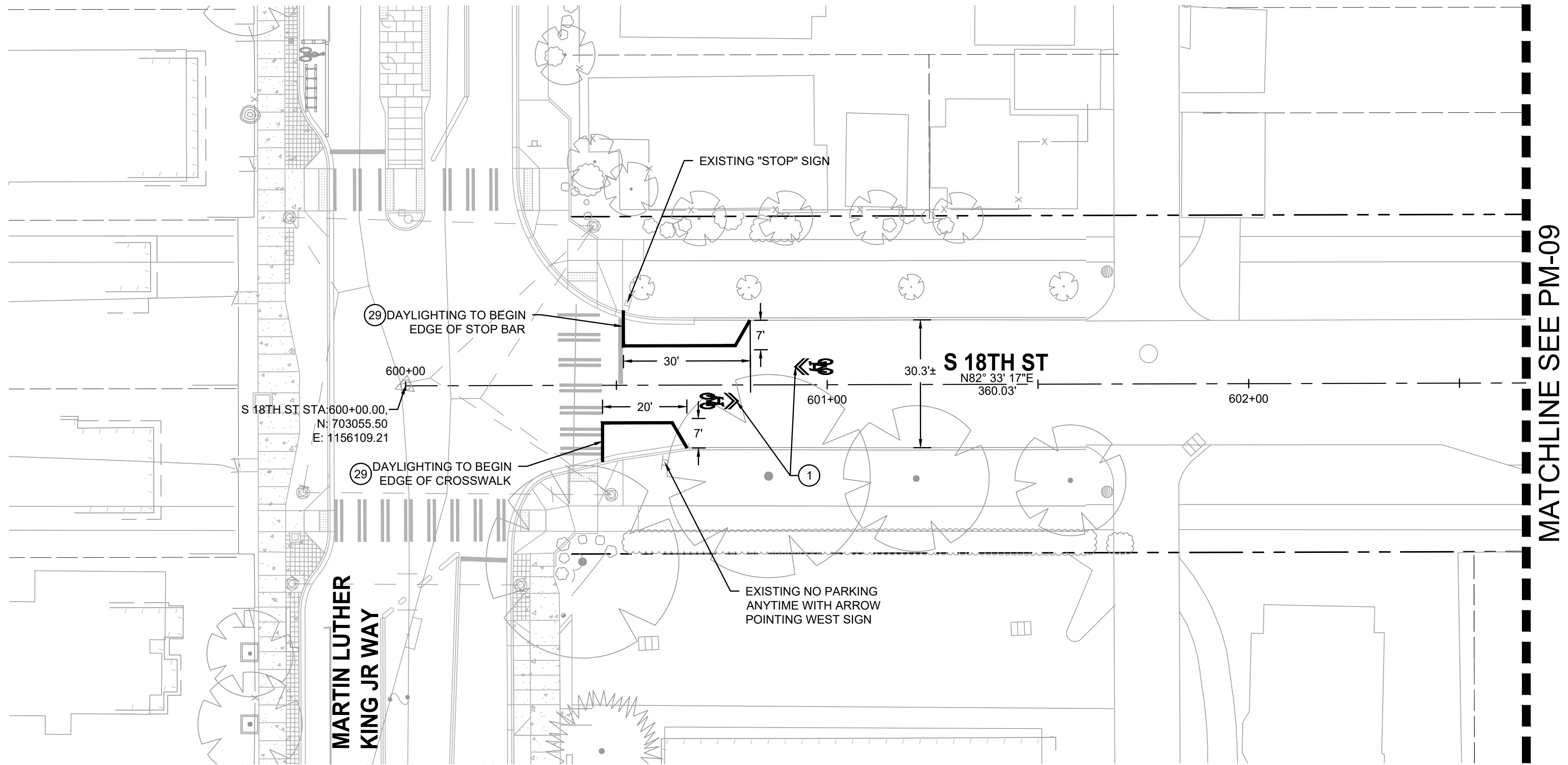

MATCHLINE SEE PM-09

KEY NOTES:

- 1 PLASTIC SHARROW PAVEMENT MARKING PER CITY OF TACOMA STD. PLAN CH-11 CENTERED IN TRAVEL LANE UNLESS NOTED. 4 DT-07
- 2 PLASTIC BICYCLE LANE PAVEMENT MARKING PER WSDOT STANDARD PLAN M-9.50-02. 2 DT-10
- 3 CROSSBIKE INTERSECTION PAVEMENT MARKINGS. 3 DT-11
- 4 MATCH EXISTING LANE MARKINGS WITH RESPECT TO POSITION, ALIGNMENT, AND MATERIAL.
- 5 WHITE HIGH PERFORMANCE TRAFFIC SEPARATOR CURB WITH DELINEATORS SPACED 10' O.C. (YELLOW AT CENTER MEDIAN) 5 DT-11
- 6 RECTANGULAR RAPID FLASHING BEACON (RRFB), ASSOCIATED SIGNAGE, AND ELECTRICAL IMPROVEMENTS PER WSDOT STANDARD PLAN IS-22. REFER TO ELECTRICAL PLANS FOR CONDUIT/WIRE CONNECTIONS. 4 DT-06
- 7 PLASTIC WHITE LANE LINE (4") PER CITY OF TACOMA STD. PLAN CH-03A. 4 DT-06
- 8 INTERSECTION BIKE BOX 4 DT-11
- 9 GREEN DURABLE PRODUCT PER SPECS WITH BIKE RIDER SYMBOL PER WSDOT STANDARD PLAN M-9.50-02. 2 DT-10
- 10 TWO-STAGE BIKE TURN BOX 3 DT-11
- 11 TYPE 1S PLASTIC TRAFFIC ARROW PER CITY OF TACOMA STD. PLAN CH-10. 3 DT-07
- 12 PLASTIC WHITE GORE LINE (8") PER CITY OF TACOMA STD. PLAN CH-03A. 4 DT-06
- 13 PLASTIC STOP BAR PER CITY OF TACOMA STD. PLAN CH-02. 3 DT-06
- 14 PLASTIC CROSSWALK PER CITY OF TACOMA STD. PLAN CH-02. 3 DT-06
- 15 TYPE 7S PLASTIC TRAFFIC ARROW PER WSDOT STANDARD PLAN M 24.40-02.
- 16 PLASTIC YELLOW TWO WAY LEFT TURN LANE (4" X 2) PER CITY OF TACOMA STD. PLAN CH-03A. 4 DT-06
- 17 PLASTIC WHITE BIKE LANE LINE (6") PER CITY OF TACOMA STD. PLAN CH-03B. 4 DT-06
- 18 PLASTIC DOUBLE YELLOW CENTER LINE (4" X 2) PER CITY OF TACOMA STD. PLAN CH-03A. 4 DT-06
- 19 PLASTIC WHITE BIKE LANE DOTTED LINE (6") PER CITY OF TACOMA STD. PLAN CH-03B. 4 DT-06
- 20 TYPE PLASTIC 3SR TRAFFIC ARROW PER CITY OF TACOMA STD. PLAN CH-10. 3 DT-07
- 21 PLASTIC WHITE EDGE LINE (4") PER CITY OF TACOMA STD. PLAN CH-03B. 4 DT-06
- 22 PLASTIC WHITE DOTTED EXTENSION LINE (4") PER CITY OF TACOMA STD. PLAN CH-03B. 4 DT-06
- 23 TYPE 2SR PLASTIC TRAFFIC ARROW PER CITY OF TACOMA STD. PLAN CH-09, CH-10. 2 DT-07
- 24 TYPE 4S PLASTIC TRAFFIC ARROW PER CITY OF TACOMA STD. PLAN CH-10. 3 DT-07
- 25 PLASTIC "ONLY" PAVEMENT WORD PER CITY OF TACOMA STD. PLAN CH-09, CH-10. 2 DT-07
- 26 PLASTIC SINGLE YELLOW EDGE LINE (4") PER CITY OF TACOMA STD. PLAN CH-03A. 4 DT-06
- 27 TYPE 2SL PLASTIC TRAFFIC ARROW PER CITY OF TACOMA STD. PLAN CH-09, CH-10. 2 DT-07
- 28 PEDESTRIAN PUSH BUTTON. REFER TO ELECTRICAL PLANS FOR ADDITIONAL PUSH BUTTON CONDUIT AND WIRE INFORMATION.
- 29 PLASTIC 8" WHITE GORE LINE FOR DAYLIGHTING PER CITY OF TACOMA STANDARD PLAN CH-03A. 4 DT-06
- 30 SIGN ON POST PER CITY OF TACOMA STANDARD PLAN SU-34. 5 DT-05
- 31 40" SECTION WHITE HIGH-PERFORMANCE LOW-PROFILE TRAFFIC SEPARATOR CURB WITH DELINEATORS. CURB TO BE LOCATED AT THE MIDPOINT OF THE SPECIFIED DAYLIGHTING SIDE.
- 32 FLEXIBLE DELINEATOR CENTERED IN STRIPING 20' O.C.

* ALL PROPOSED CHANNELIZATION SHALL BE THERMOPLASTIC UNLESS OTHERWISE NOTED. PAINT MAY ONLY BE USED WHEN TYING INTO EXISTING CHANNELIZATION.

Civil Engineers
Structural Engineers
Landscape Architects
Community Planners
Land Surveyors
Neighbors

AHBL TACOMA · SEATTLE
SPOKANE · TRICITIES
2215 North 30th Street, Suite 300 Tacoma, WA 98403
253.383.2422 TEL 253.383.2572 FAX www.ahbl.com WEB



NO	REVISION	DATE	APPD
	CHANNELIZATION AND ELECTRICAL CHANGES	3/7/24	

FINAL CONSTRUCTION CHECKED	DATE	SCALE
	03/07/2024	AS SHOWN
DESIGNED	CHECKED	
CHS	TCS	
DRAWN	FILE NAME	
CJW	2160917.14	

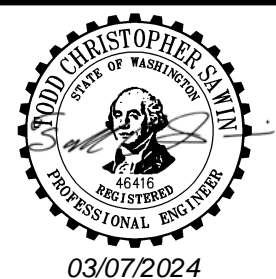

DocuSigned by:
Nick Melusar
ENGINEERING DIVISION MANAGER

CITY OF TACOMA
DEPARTMENT OF PUBLIC WORKS
J STREET BICYCLE BOULEVARD PROJECT
PAVEMENT MARKING AND SIGNAGE PLAN
- S 18TH ST

FINAL DESIGN
PROJECT NO. PKW-G0057
AHBL JOB NO. 2160917.14
SHEET NO. PM-20
SHEET 95 of 137