



City of Tacoma

## **Public Works Engineering**

**ADDENDUM NO. 1**

**DATE:** February 28, 2023

### **REVISIONS TO:**

**Request for Bids Specification No. PW23-0019F**

**Edison, Whitman, Lincoln Safe Routes to Schools - REBID**

### **NOTICE TO ALL BIDDERS:**

This addendum is issued to clarify, revise, add to or delete from, the original specification documents for the above project. This addendum, as integrated with the original specification documents, shall form the specification documents. The noted revisions shall take precedence over previously issued specification documents and shall become part of this contract.

### **REVISIONS TO THE SUBMITTAL DEADLINE:**

The submittal deadline remains the same.

### **REVISIONS TO THE STANDARD TERMS AND CONDITIONS:**

The link to the bid opening has changed. See Request for Bids Page marked as Addendum #1.

### **REVISIONS TO THE SPECIAL PROVISIONS:**

Remove page 64 line 43 and replace with

<https://us06web.zoom.us/j/88402680573?pwd=eThSaXZxNER0TWRhUGx6U0F2cURMZz09>

### **REVISIONS TO THE PLANS:**

Please remove Plan Sheet #8 in its entirety and replace with Plan Sheet #8 labeled Addendum 1.

Please remove Plan Sheet #11 in its entirety and replace with Plan Sheet #11 labeled Addendum 1.

### **REVISIONS TO THE PROPOSAL PAGES:**

Please remove the bid proposal in its entirety and replace with the bid proposal labeled Addendum 1.



City of Tacoma

NOTE: Acknowledge receipt of this addendum by initialing the corresponding space as indicated on the signature page. Vendors who have already submitted their bid/proposal may contact the Purchasing Division at 253-502-8468 and request return of their bid/proposal for acknowledgment and re-submittal. Or, a letter acknowledging receipt of this addendum may be submitted in an envelope marked Request for Bids Specification No. PW23-0019F Addendum No. 1. The City reserves the right to reject any and all bids, including, in certain circumstances, for failure to appropriately acknowledge this addendum.

cc: Josh Lauer / Public Works Engineering



**City of Tacoma  
Public Works Engineering**

**REQUEST FOR BIDS PW23-0019F  
Edison, Whitman, Lincoln Safe Routes to Schools - REBID**

**Submittal Deadline: 11:00 a.m., Pacific Time, Tuesday, Tuesday March 7th, 2023**

Submittals must be received by the City's Procurement and Payables Division prior to 11:00 a.m. Pacific Time.

For electronic submittals, the City of Tacoma will designate the time of receipt recorded by our email, [bids@cityoftacoma.org](mailto:bids@cityoftacoma.org), as the official time of receipt. This clock will be used as the official time of receipt of all parts of electronic bid submittals.

**Submittal Delivery:** Sealed submittals will be received as follows:

**By Email:**

[bids@cityoftacoma.org](mailto:bids@cityoftacoma.org)

Maximum file size: 35 MB. Multiple emails may be sent for each submittal

**Bid Opening:** Sealed submittals in response to a RFB will be opened Tuesday's at 11AM by a purchasing representative and read aloud during a public bid opening held at the Tacoma Public Utilities Administrative Building North, 3628 S. 35<sup>th</sup> Street, Tacoma, WA 98409, conference room M-1, located on the main floor. They will also be held virtually Tuesday's at 11AM. Attend [via this link](#) or call 1 (253) 215 8782. Submittals in response to an RFP, RFQ or RFI will be recorded as received. As soon as possible, after 1:00 PM, on the day of submittal deadline, preliminary results will be posted to [www.TacomaPurchasing.org](http://www.TacomaPurchasing.org).

**Solicitation Documents:** An electronic copy of the complete solicitation documents may be viewed and obtained at the City's plan distribution service provider, ARC, 632 Broadway, Tacoma, WA, or by going to <http://www.e-arc.com/location/tacoma>. Prospective bidders will be required to pay reproduction costs. A list of vendors registered for this solicitation is also available at their website.

**Pre-Proposal Meeting:** A pre-proposal meeting will not be held.

**Project Scope:** This Contract shall generally consist of installing improvements at Edison Elementary School, Whitman Elementary School, and Lincoln High School consisting of: ADA compliant curb ramps, missing link sidewalks, bulbouts with pedestrian actuated beacons, traffic calming, and signage/markings.

**Estimate: \$1,366,850**

**Paid Sick Leave:** The City of Tacoma requires all employers to provide paid sick leave as set forth in Title 18 of the Tacoma Municipal Code. For more information, visit [our Minimum Employment Standards Paid Sick Leave webpage](#).

**Americans with Disabilities Act (ADA Information:** The City of Tacoma, in accordance with Section 504 of the Rehabilitation Act (Section 504) and the Americans with Disabilities Act (ADA), commits to nondiscrimination on the basis of disability, in all of its programs and activities. Specification materials can be made available in an alternate format by emailing Gail Himes at [ghimes@cityoftacoma.org](mailto:ghimes@cityoftacoma.org), or by calling her collect at 253-591-5785.

## Addendum #1

**Title VI Information:** “The City of Tacoma” in accordance with provisions of Title VI of the Civil Rights Act of 1964, (78 Stat. 252, 42 U.S.C. sections 2000d to 2000d-4) and the Regulations, hereby notifies all bidders that it will affirmatively ensure that in any contract entered into pursuant to this advertisement, disadvantaged business enterprises will be afforded full and fair opportunity to submit bids in response to this invitation and will not be discriminated against on the grounds of race, color, national origin in consideration of award.

**Additional Information:** Requests for information regarding the specifications may be obtained by contacting Tina Eide, Senior Buyer by email to [teide@cityoftacoma.org](mailto:teide@cityoftacoma.org)

**Protest Policy:** City of Tacoma protest policy, located at [www.tacomapurchasing.org](http://www.tacomapurchasing.org), specifies procedures for protests submitted prior to and after submittal deadline.



Meeting sites are accessible to persons with disabilities. Reasonable accommodations for persons with disabilities can be arranged with 48 hours advance notice by calling 253-502-8468.

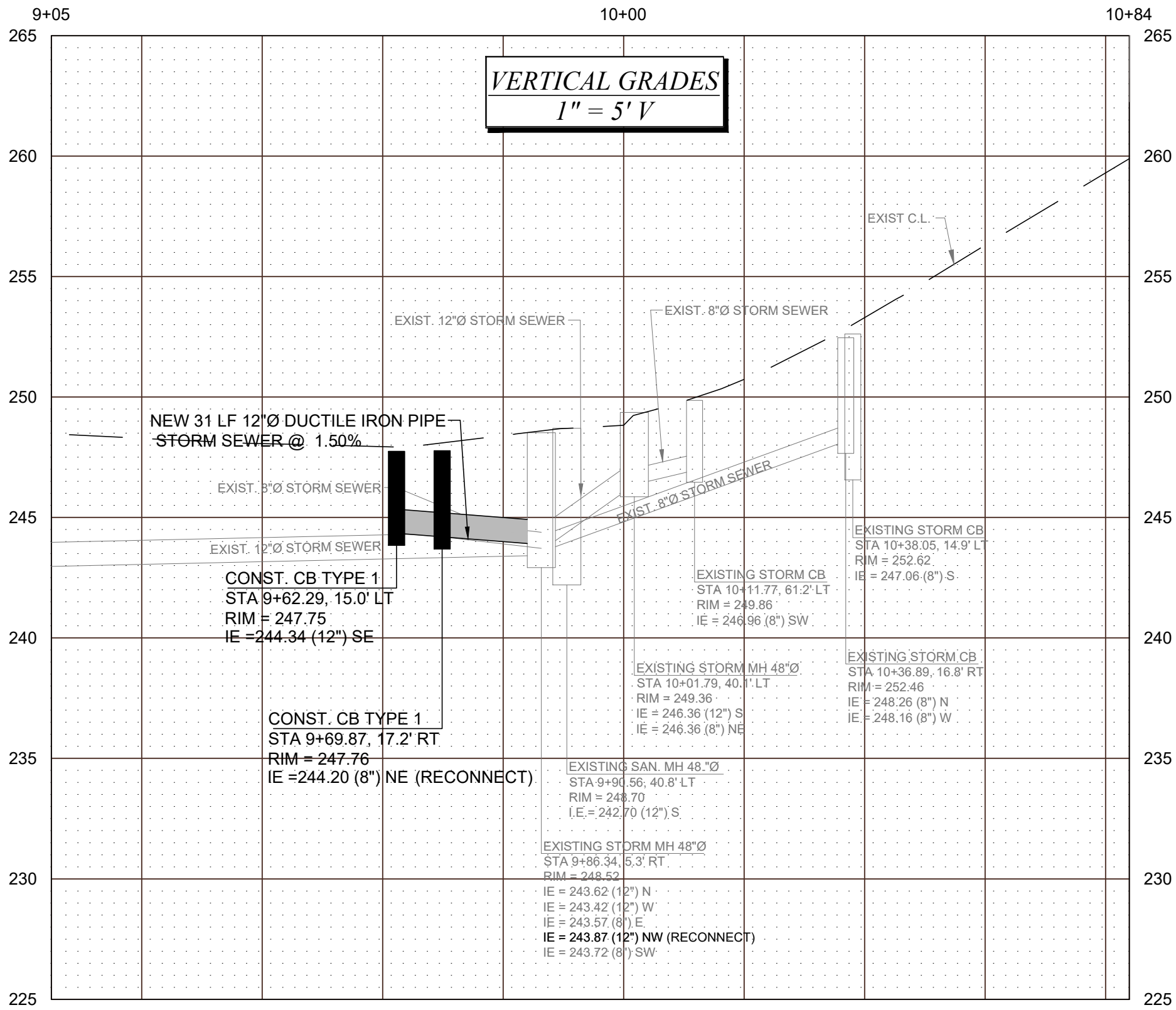
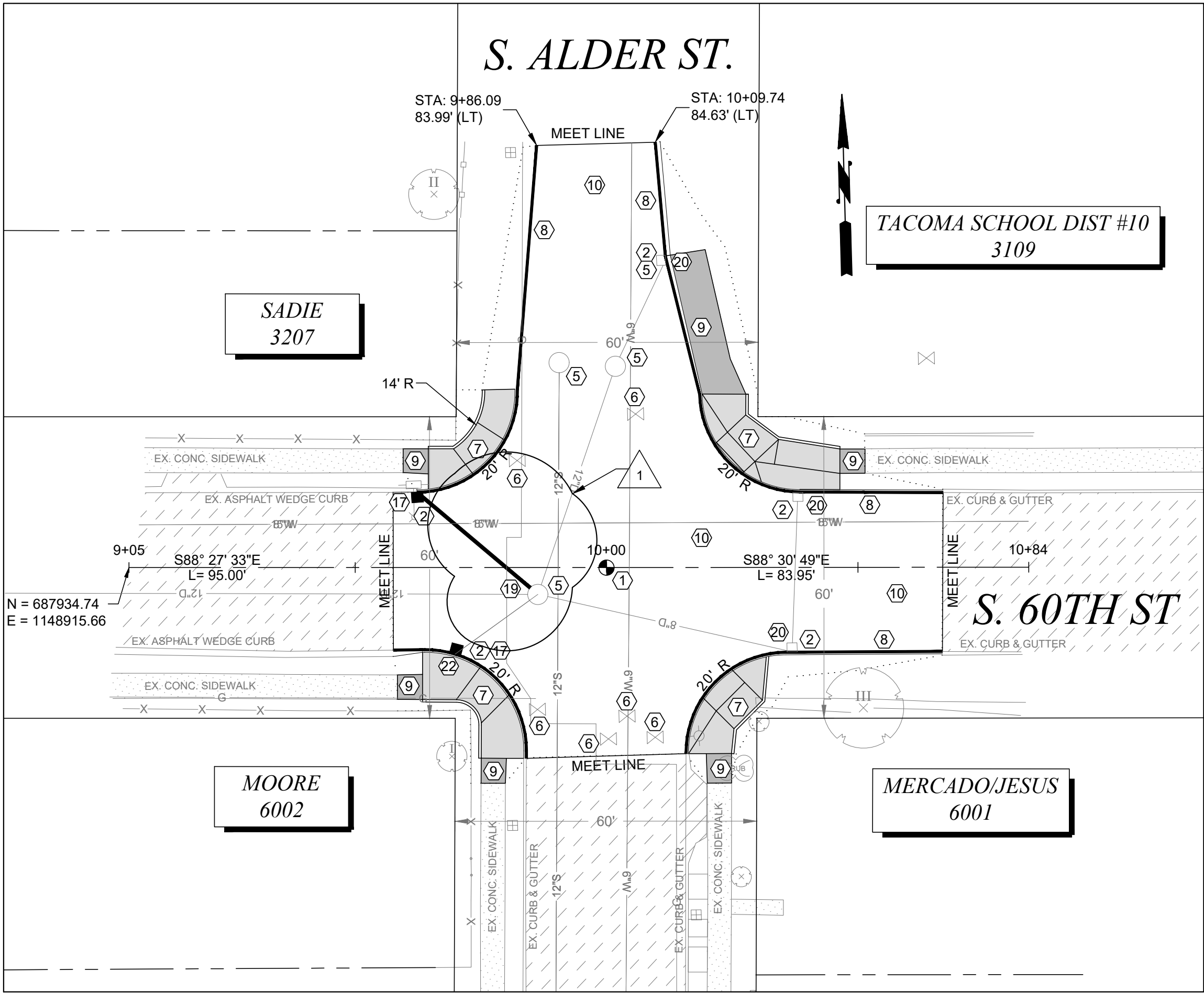

- CONSTRUCTION NOTES**
- CONTRACTOR TO INSTALL BRASS POURED MONUMENT PER CITY OF TACOMA STANDARD PLAN SU-01. CITY TO FURNISH BRASS DISK.
  - PROVIDE INLET PROTECTION TO PROPOSED CATCH BASIN PER SPECIFICATION 8-01 UNTIL END OF CONSTRUCTION ACTIVITIES
  - TO BE ADJUSTED BY OTHERS
  - TO BE RELOCATED BY OTHERS
  - ADJUST MANHOLE TO GRADE, FURNISH NEW RING AND COVER
  - ADJUST EXISTING VALVE PER CITY OF TACOMA STANDARD SU-37
  - CONSTRUCT CEMENT CONCRETE CURB RAMP PER CITY OF TACOMA STANDARD PLAN SU-05 SERIES
  - CONSTRUCT CEMENT CONCRETE TRAFFIC CURB AND GUTTER PER CITY OF TACOMA STANDARD PLAN SU-03
  - CONSTRUCT CEMENT CONCRETE SIDEWALK PER CITY OF TACOMA STANDARD PLAN SU-04
  - PLACE 3 INCH HMA CL ½ INCH PG 58H-22 OVER 2 INCH CRUSHED SURFACING TOP COURSE OVER 5" CSBC
  - CONSTRUCT CONCRETE ROAD PAVEMENT IN ACCORDANCE TO CONCRETE ROAD SECTION DETAIL, STANDARD PLANS AND SPECIFICATIONS SECTION 5-05.
  - GRADE FOR POSITIVE DRAINAGE AND PLACE 2 INCH CRUSHED SURFACING TOP COURSE
  - NOT USED
  - NOT USED
  - NOT USED
  - NOT USED
  - CONSTRUCT CB TYPE 1
  - CONSTRUCT CB TYPE 2
  - CONNECT NEW PIPE TO EXISTING STRUCTURE
  - ADJUST CB FURNISH NEW FRAME AND GRATE
  - PLACE 4" HMA OVER 2" CSTC OVER 6" CSBC
  - RECONNECT EXISTING PIPE TO NEW STRUCTURE
  - GRADE FOR POSITIVE DRAINAGE AND PLACE 2" HMA OVER 2" CTSC.
  - OVERLAY 2" OF HMA
  - HMA TRANSITION PER HMA TRANSITION DETAIL
  - AMEND SOIL IN ACCORDANCE WITH SECTION 8-02 AND CITY OF TACOMA STANDARD PLAN GSI-01B

- GENERAL NOTES**
- CONTRACTOR SHALL PROVIDE ALL SUBMITTALS TO CITY ENGINEER FOR CITY APPROVAL PRIOR TO START OF CONSTRUCTION.
  - CONTRACTOR SHALL COORDINATE CONNECTIONS TO EXISTING LIGHTING SYSTEM WITH CITY OF TACOMA TRAFFIC MAINTENANCE SHOP AT (253) 591-5287.

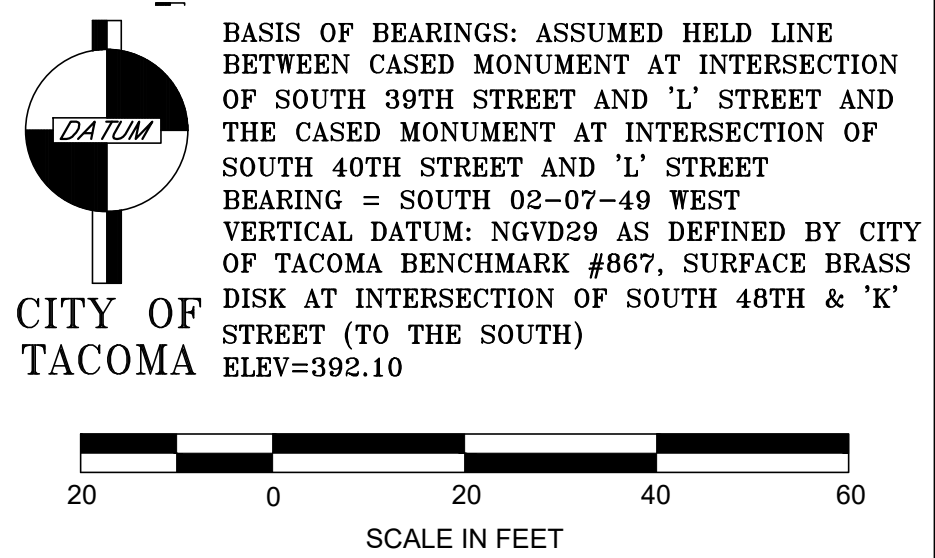

**CALL BEFORE YOU DIG**

EXISTING UTILITIES ARE SHOWN IN APPROXIMATE LOCATIONS ONLY PER BEST AVAILABLE INFO, AND MAY BE INCOMPLETE. CONTRACTOR SHALL BE RESPONSIBLE FOR LOCATING, POTHOLES AND AVOIDING ALL EXISTING UTILITIES.

CALL TWO BUSINESS DAYS BEFORE YOU DIG  
(1-800-424-5555) OR VISIT ONLINE: [www.callbeforeyoudig.org](http://www.callbeforeyoudig.org)

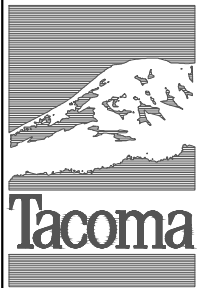

NO

REVISION

DATE

APPD

ADDENDUM 1

2/27/2023

FINAL CONSTRUCTION CHECKED

BY

DATE

FIELD BOOKS

DATE

SCALE

DESIGNED

CHECKED

DRAWN

PROJECT NAME

DRAWING NAME

DATE

SCALE

DESIGNED

CHECKED

DRAWN

PROJECT NAME

DRAWING NAME

CITY OF TACOMA

DEPARTMENT OF PUBLIC WORKS

CONSTRUCTION PLAN

EDISON ELEMENTARY SCHOOL

S. 60TH ST & S. ALDER ST

PWK-01034

SHEET NO. 8

SHEET C-1 OF C-5



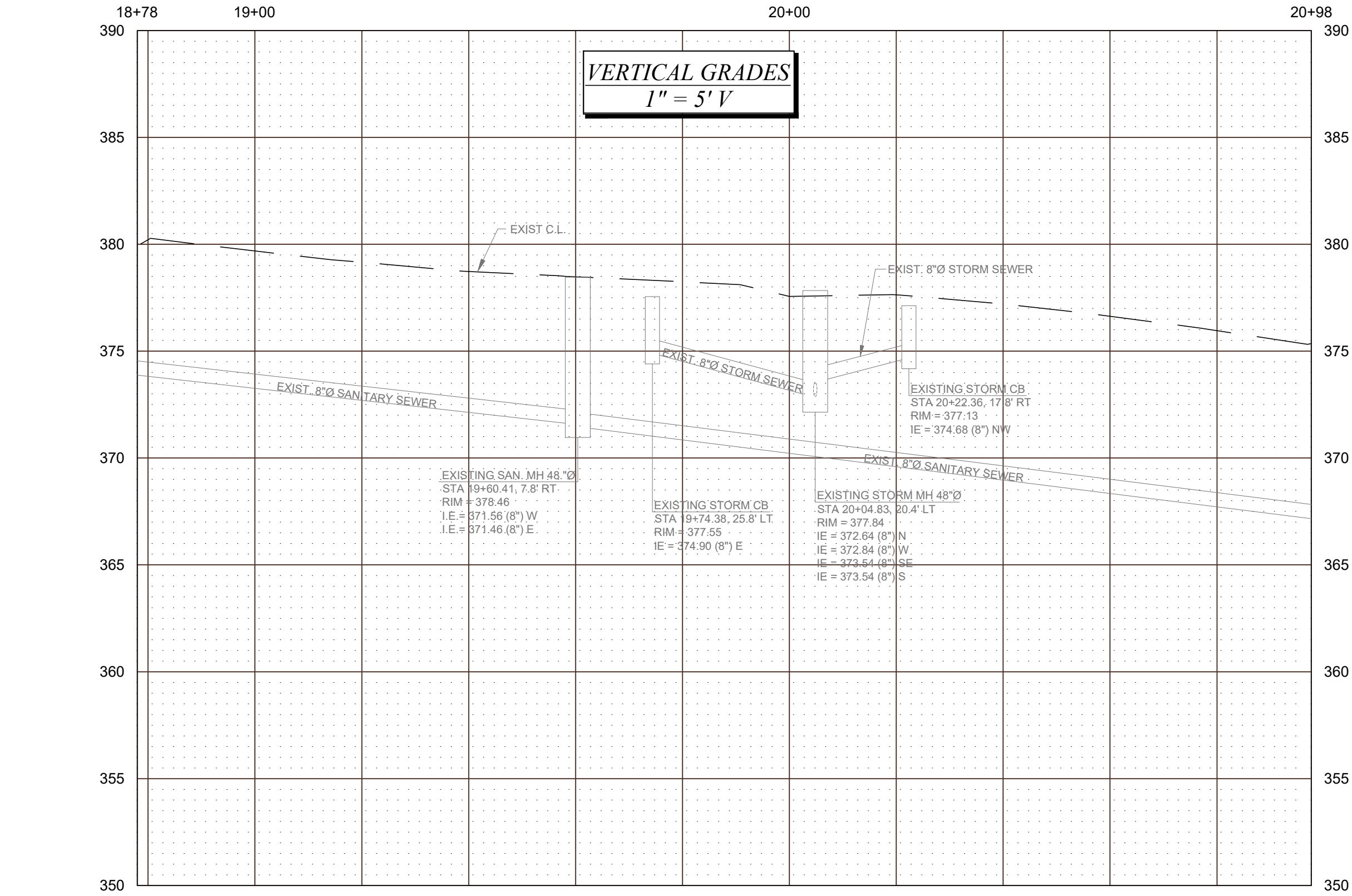
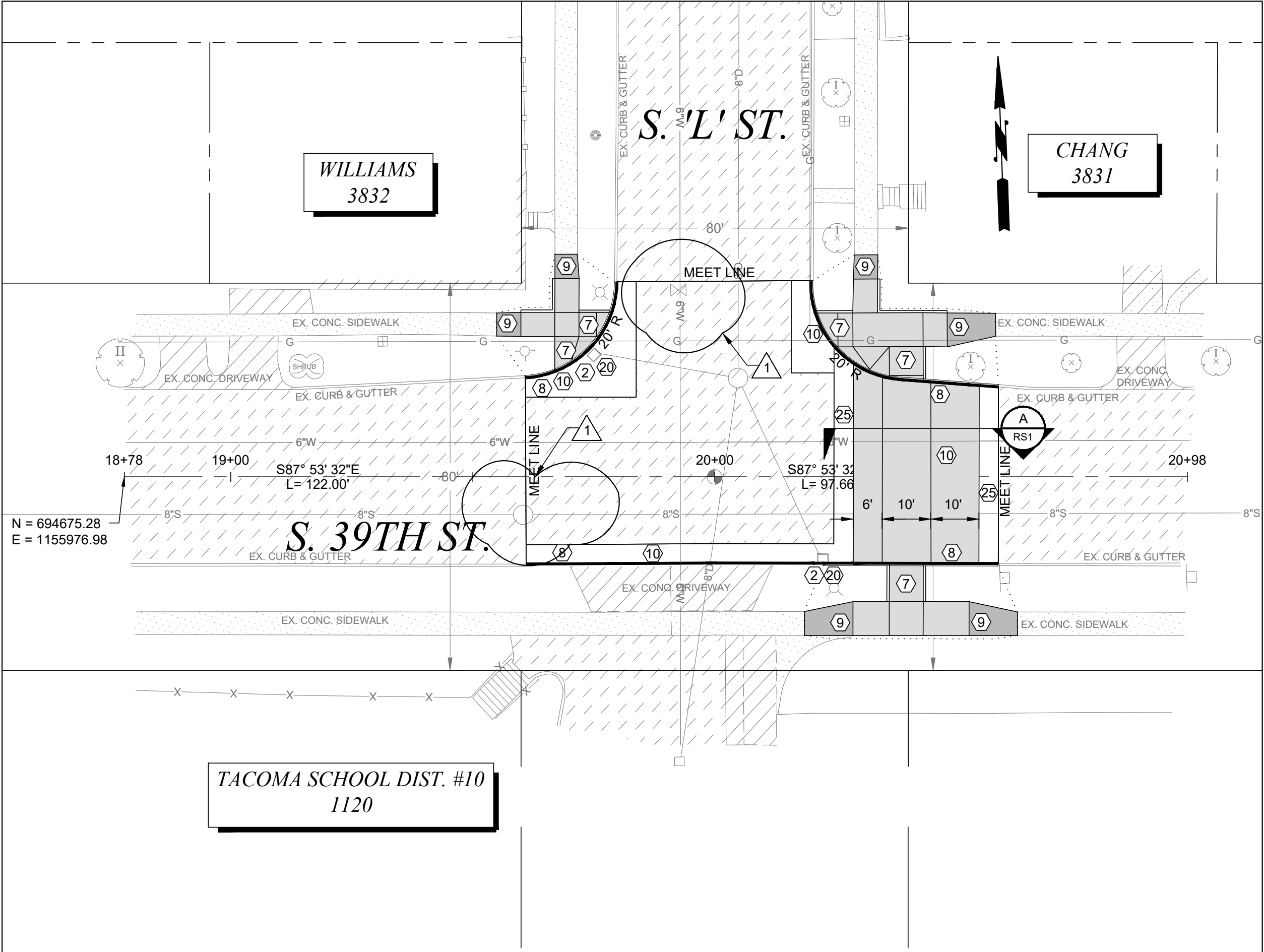

- CONSTRUCTION NOTES**
- 1 CONTRACTOR TO INSTALL BRASS POURED MONUMENT PER CITY OF TACOMA STANDARD PLAN SU-01. CITY TO FURNISH BRASS DISK.
  - 2 PROVIDE INLET PROTECTION TO PROPOSED CATCH BASIN PER SPECIFICATION 8-01 UNTIL END OF CONSTRUCTION ACTIVITIES
  - 3 TO BE ADJUSTED BY OTHERS
  - 4 TO BE RELOCATED BY OTHERS
  - 5 ADJUST MANHOLE TO GRADE, FURNISH NEW RING AND COVER
  - 6 ADJUST EXISTING VALVE PER CITY OF TACOMA STANDARD SU-37
  - 7 CONSTRUCT CEMENT CONCRETE CURB RAMP PER CITY OF TACOMA STANDARD PLAN SU-05 SERIES
  - 8 CONSTRUCT CEMENT CONCRETE TRAFFIC CURB AND GUTTER PER CITY OF TACOMA STANDARD PLAN SU-03
  - 9 CONSTRUCT CEMENT CONCRETE SIDEWALK PER CITY OF TACOMA STANDARD PLAN SU-04
  - 10 PLACE 3 INCH HMA CL 1/2 INCH PG 58H-22 OVER 2 INCH CRUSHED SURFACING TOP COURSE OVER 5" CSBC
  - 11 CONSTRUCT CONCRETE ROAD PAVEMENT IN ACCORDANCE TO CONCRETE ROAD SECTION DETAIL, STANDARD PLANS AND SPECIFICATIONS SECTION 5-05.
  - 12 GRADE FOR POSITIVE DRAINAGE AND PLACE 2 INCH CRUSHED SURFACING TOP COURSE
  - 13 NOT USED
  - 14 NOT USED
  - 15 NOT USED
  - 16 NOT USED
  - 17 CONSTRUCT CB TYPE 1
  - 18 CONSTRUCT CB TYPE 2
  - 19 CONNECT NEW PIPE TO EXISTING STRUCTURE
  - 20 ADJUST CB FURNISH NEW FRAME AND GRATE
  - 21 PLACE 4" HMA OVER 2" CSTC OVER 6" CSBC
  - 22 RECONNECT EXISTING PIPE TO NEW STRUCTURE
  - 23 GRADE FOR POSITIVE DRAINAGE AND PLACE 2" HMA OVER 2" CTSC.
  - 24 OVERLAY 2" OF HMA
  - 25 HMA TRANSITION PER HMA TRANSITION DETAIL
  - 26 AMEND SOIL IN ACCORDANCE WITH SECTION 8-02 AND CITY OF TACOMA STANDARD PLAN GSI-01B

- GENERAL NOTES**
1. CONTRACTOR SHALL PROVIDE ALL SUBMITTALS TO CITY ENGINEER FOR CITY APPROVAL PRIOR TO START OF CONSTRUCTION.
  2. CONTRACTOR SHALL COORDINATE CONNECTIONS TO EXISTING LIGHTING SYSTEM WITH CITY OF TACOMA TRAFFIC MAINTENANCE SHOP AT (253) 591-5287.

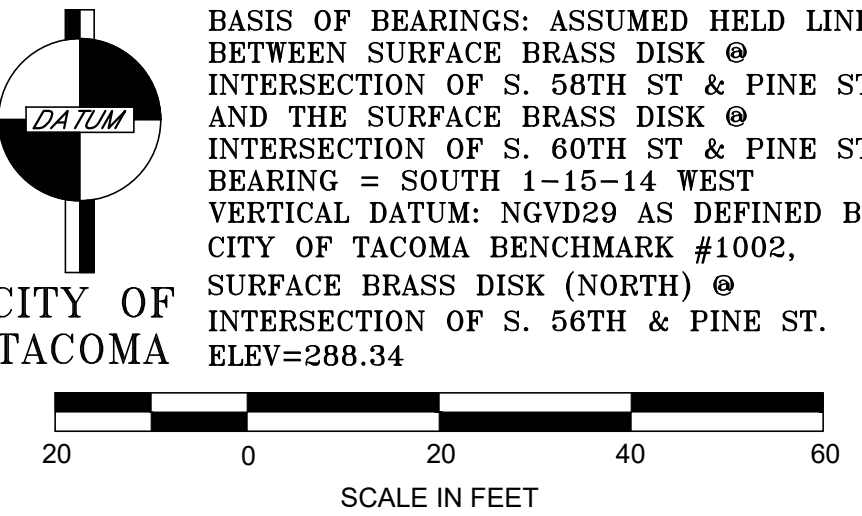

**CALL BEFORE YOU DIG**

EXISTING UTILITIES ARE SHOWN IN APPROXIMATE LOCATIONS ONLY PER BEST AVAILABLE INFO, AND MAY BE INCOMPLETE. CONTRACTOR SHALL BE RESPONSIBLE FOR LOCATING, POTHOLES AND AVOIDING ALL EXISTING UTILITIES.

CALL TWO BUSINESS DAYS BEFORE YOU DIG (1-800-424-5555) OR VISIT ONLINE: [www.callbeforeyoudig.org](http://www.callbeforeyoudig.org)

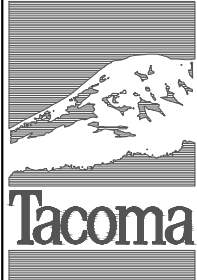

1

ADDENDUM 1

2/27/2023

FINAL CONSTRUCTION CHECKED

BY

DATE

FIELD BOOKS

DATE

DESIGNED

DRAWN

DRAWING NAME

SCALE

1" = 20'

CHECKED

PROJECT NAME

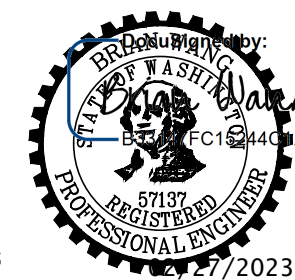

CITY OF TACOMA  
DEPARTMENT OF PUBLIC WORKS

CONSTRUCTION PLAN  
WHITMAN ELEMENTARY SCHOOL  
INTERSECTION AT S. 39TH ST. & S 'L' ST.

PWK-01034

SHEET NO. 11

SHEET C-4 OF C-5

# **BID PROPOSAL**

SPECIFICATION NO. PW23-0019F

## **Edison, Whitman, Lincoln Safe Routes to Schools - REBID**

The undersigned hereby certifies that he/she has examined the location and construction details of work as outlined on the Plans and Specifications for Project No. PWK-01034 and has read and thoroughly understands the Plans and Specifications and contract governing the work embraced in this improvement and the method by which payment will be made for said work, and hereby proposes to undertake and complete the work embraced in this improvement in accordance with said Plans, Specifications and contract and at the following schedule of rates and prices.

### NOTE:

1. Unit prices of all items, all extensions and total amount of bid should be shown. Show unit prices in figures only.
2. The notations below the item numbers refer to the specification section where information may be found regarding each contract item. These notations are intended only as a guide and are not warranted to refer to all specification sections where information may be found.
3. The total base bid will be determined by adding the base bid of Schedule A and Schedule B.

All bid items are sorted in the following groups:

- **Schedule A: Lump Sum, Bid Items L1 – L12**
- **Schedule B: Roadway, Bid Items R1 – R42**

## Schedule A: Lump Sum, Bid Items L1 – L12

ITEM NO.	SPEC. NO.	ITEM DESCRIPTION	ESTIMATED QUANTITY		UNIT PRICE	TOTAL AMOUNT
			Unit	No.		
L1	1-07	SPCC Plan	Lump Sum	1	Lump Sum	\$ _____
L2	1-09	Mobilization	Lump Sum	1	Lump Sum	\$ _____
L3	1-10	Pedestrian Traffic Control	Lump Sum	1	Lump Sum	\$ _____
L4	1-10	Project Temporary Traffic Control	Lump Sum	1	Lump Sum	\$ _____
L5	2-01	Clearing and Grubbing	Lump Sum	1	Lump Sum	\$ _____
L6	2-01	Certified Arborist	Lump Sum	1	Lump Sum	\$ _____
L7	2-02	Removal of Structures and Obstructions	Lump Sum	1	Lump Sum	\$ _____
L8	2-02	Existing Irrigation Systems	Force Account	1	\$5,000	\$ _____
L9	8-01	Erosion/Water Pollution Control	Lump Sum	1	Lump Sum	\$ _____
L10	8-01	Stormwater Pollution Prevention Plan (SWPPP)	Lump Sum	1	Lump Sum	\$ _____
L11	8-02	Site Restoration	Lump Sum	1	Lump Sum	\$ _____
L12	8-21	Permanent Signing	Lump Sum	1	Lump Sum	\$ _____
<b>Lump Sum Base Bid Total (Bid Items No. L1 – L12)</b>					<b>\$ _____ (1)</b>	



**Schedule B: Roadway, Bid Items R1 – R41**

<u>ITEM NO.</u>	<u>SPEC. NO.</u>	<u>ITEM DESCRIPTION</u>	<u>ESTIMATED QUANTITY</u>		<u>UNIT PRICE</u>	<u>TOTAL AMOUNT</u>
			<u>Unit</u>	<u>No.</u>		
R1	2-03	Roadway Excavation, Incl. Haul	Cu. Yd.	651	\$ _____	\$ _____
R2	2-03	Gravel Borrow Incl. Haul	Ton	20	\$ _____	\$ _____
R3	2-09	Shoring or Extra Excavation Class B	Sq. Ft.	2365	\$ _____	\$ _____
R4	2-14	Remove Existing Pavement, Asphalt	Sq. Yd.	2440	\$ _____	\$ _____
R5	2-14	Remove Existing Pavement, Concrete	Sq. Yd.	717	\$ _____	\$ _____
R6	2-14	Remove Existing Pavement, Type I, Class CA	Sq. Yd.	120	\$ _____	\$ _____
R7	2-15	Remove Curb	Lin. Ft.	1461	\$ _____	\$ _____
R8	2-16	Remove Catch Basin	Each	5	\$ _____	\$ _____
R9	4-04	Crushed Surfacing Top Course	Ton	348	\$ _____	\$ _____
R10	4-04	Crushed Surfacing Base Course	Ton	537	\$ _____	\$ _____
R11	5-04	Planing Bituminous Pavement	Sq. Yd.	1235	\$ _____	\$ _____
R12	5-04	HMA CL 1/2" PG 58H-22 for Temporary Pavement Patch	Ton	51	\$ _____	\$ _____
R13	5-04	HMA for Approach CL 1/2" PG 58H-22	Sq. Yd.	4	\$ _____	\$ _____
R14	5-04	HMA CL 1/2" PG 58H-22	Ton	594	\$ _____	\$ _____
R15	5-05	Raised Crossing	Each	3	\$ _____	\$ _____

Contractor's Name: \_\_\_\_\_  
Specification No. PW23-0019F  
Page 3 of 6

<u>ITEM NO.</u>	<u>SPEC. NO.</u>	<u>ITEM DESCRIPTION</u>	<u>ESTIMATED QUANTITY</u>		<u>UNIT PRICE</u>	<u>TOTAL AMOUNT</u>
			<u>Unit</u>	<u>No.</u>		
R16	7-05	Catch Basin Type 2	Each	1	\$ _____	\$ _____
R17	7-05	Adjust Existing Catch Basin, Furnish new Frame and Grate	Each	9	\$ _____	\$ _____
R18	7-05	Adjust Existing Valve Chamber to Grade	Each	15	\$ _____	\$ _____
R19	7-05	Catch Basin Type 1	Each	10	\$ _____	\$ _____
R20	7-05	Connect New Sewer Pipe To Existing Structure	Lin. Ft.	7	\$ _____	\$ _____
R21	7-05	Reconnect Existing Sewer Pipe to New Structure	Each	2	\$ _____	\$ _____
R22	7-05	Adjust Existing Manhole Furnish New Frame and Lid	Each	8	\$ _____	\$ _____
R23	7-08	Structure Excavation Class B	Cu. Yd.	177	\$ _____	\$ _____
R24	7-08	CDF for Pipe Abandonment	Cu. Yd.	4	\$ _____	\$ _____
R25	7-08	Plugging Existing Pipe	Each	2	\$ _____	\$ _____
R26	7-17	Removal and Replacement of Unsuitable Material Incl. Haul	Cu. Yd.	99	\$ _____	\$ _____
R27	7-17	PVC Storm Sewer Pipe 12 In. Diam.	Lin. Ft.	192	\$ _____	\$ _____
R28	7-17	Ductile Iron Storm Sewer Pipe 12 In. Diam.	Lin. Ft.	70	\$ _____	\$ _____
R29	8-02	Plant Selection	Each	18	\$ _____	\$ _____
R30	8-04	Cement Conc. Traffic Curb and Gutter	Lin. Ft.	1610	\$ _____	\$ _____
R31	8-06	Cement Conc. Driveway Entrance	Sq. Yd.	71	\$ _____	\$ _____

Contractor's Name: \_\_\_\_\_  
Specification No. PW23-0019F  
Page 4 of 6

<u>ITEM NO.</u>	<u>SPEC. NO.</u>	<u>ITEM DESCRIPTION</u>	<u>ESTIMATED QUANTITY</u>		<u>UNIT PRICE</u>	<u>TOTAL AMOUNT</u>
			<u>Unit</u>	<u>No.</u>		
R32	8-13	Poured Monument	Each	7	\$ _____	\$ _____
R33	8-14	Cement Conc. Sidewalk	Sq. Yd.	433	\$ _____	\$ _____
R34	8-14	Cement Conc. Curb Ramp	Each	44	\$ _____	\$ _____
R35	8-20	Pedestrian-Activated Crosswalk Beacon System, S 60th & Oakes St., Complete	Each	1	\$ _____	\$ _____
R36	8-20	Pedestrian-Activated Crosswalk Beacon System, S 40th & M St., Complete	Each	1	\$ _____	\$ _____
R37	8-22	Plastic Crosswalk Line	Lin. Ft.	1830	\$ _____	\$ _____
R38	8-22	Plastic Sharrow Symbol	Each	1	\$ _____	\$ _____
R39	8-22	Plastic Line	Lin. Ft.	136	\$ _____	\$ _____
R40	8-22	Plastic Traffic Letter	Each	12	\$ _____	\$ _____
R41	8-22	Plastic Chevron Symbol	Each	6	\$ _____	\$ _____
R42	8-30	Traffic Circle	Each	1	\$ _____	\$ _____
<b>Roadway Base Bid Total (Bid Items No. R1 – R42)</b>					\$ _____ (2)	
<b>TOTAL BASE BID (1) + (2) (Not Including Sales Tax)</b>					\$ _____ (3)	

**Proposal for Incorporating Recycled Materials into the Project**

In compliance with a new law that went into effect January 1, 2016 (SHB1695), the Bidder shall propose below, the total percent of construction aggregate and concrete materials to be incorporated into the Project that are recycled materials. Calculated percentages must be within the amounts allowed in Section 9-03.21(1)E, Table on Maximum Allowable Percent (By Weight) of Recycled Material, of the Standard Specifications.

Proposed total percentage: \_\_\_\_\_ percent (%)

*Note: Use of recycled materials is highly encouraged within the limits shown above, but does not constitute a Bidder Preference, and will not affect the determination of award, unless two or more lowest responsive Bid totals are exactly equal, in which case proposed recycling percentages will be used as a tie-breaker, per the APWA GSP in Section 1-03.1 of the Special Provisions. Regardless, the Bidder's stated proposed percentages will become a goal the Contractor should do its best to accomplish. Bidders will be required to report on recycled materials actually incorporated into the Project, in accordance with the APWA GSP in Section 1-06.6 of the Special Provisions.*

---

**Bidder:** \_\_\_\_\_

**Signature of Authorized Official:** \_\_\_\_\_

**Date:** \_\_\_\_\_